THE HARTFORD REPUBLICAN.

OFFICIAL ORGAN OF THE PARTY IN THE FOURTH CONGRESSIONAL DISTRICT.

VOL. IX. HARTFORD, KY., FRIDAY, FEBRUARY 12, 1897. NO. 29.

Miss Margaret Nall,

PIANO TEACHER

HARTFORD, KENTUCKY.

FALL term begins August 31, 1896, at her home for the reception of pupils. Thorough training. Special attention given to young pupils. Terms as usual. Your patronage solicited. 5 6m

Illinois Central R. R.

In connection with the Southern Pacific Co, will, on and after the night of November 7, 1896, run from Cincinnati and Louisville a Pullman

BUFFET SLEEPER EVERY TUESDAY AND SATURDAY

night to connect direct at New Orleans with the Southern Pacific's fast, solid vestibule train, the "Sunset Limited," for Los Angeles and San Francisco. On these cars for

CALIFORNIA VIA NEW ORLEANS

Through reservations Cincinnati and Louisville to the Pacific Coast can be made. In addition to the Buffet Sleeping Car service, connection will be made at Memphis by train leaving Cincinnati at 2:30 p. m. and Louisville 6:55 p. m. every Wednesday, with

PULLMAN TOURIST SLEEPING CAR

leaving Chicago every Wednesday and running through without change from Chicago to San Francisco via New Orleans by the same route. Comfortable Free Reclining Chair Car on this train between Cincinnati, Louisville and Memphis. Through double-berth rate but $5 50 from Memphis. This is The Only True Winter Route to California, owing to low altitudes and the absence of snow and severe cold weather. Also good connection to the

CITY OF MEXICO

via New Orleans, by the Illinois Central and the Southern Pacific Railroads. Ticket

RATES AS LOW AS BY ANY OTHER ROUTE

Ask for special California Folder of I C R R. They, as well as tickets and full information as to rates and specific train time can be had of agents of the Central Route and connecting lines, or by addressing W. A. Kellond, A G. P. A., Louisville, Ky.

A. H. HANSON,
Gen,l Pass'r Agent, Chicago.

Louisville Dental Co.,

114 W. M. st.
OWENSBORO, KY.

Gold Crowns	$5 to $7
Porcelain Crowns	3 to 5
Best set of teeth (no better made no matter how much you pay)	$8
Gold fillings	$1 up
Silver filling	75c
Extracting, per tooth	25c
Painless extracting with Vitalized Air	50c

Extracting free when Artificial Teeth are ordered. Office permanently located

Wanted—An Idea Who can think of some simple thing to patent? Protect your ideas; they may bring you wealth. Write JOHN WEDDERBURN & CO., Patent Attorneys, Washington, D. C., for their $1,800 prize offer and list of two hundred inventions wanted.

HOW TO FIND OUT.

Fill a bottle or common water glass with urine and let it stand twenty-four hours; a sendiment of settling indicates a diseased condition of the kidneys. When urine stains linen it is positive evidence of kidney trouble Too frequent desire to urinate or pain in the back, is also convincing proof that the kidneys and bladder are out of order.

WHAT TO DO.

There is comfort in the knowledge so often expressed, that Dr Kilmer's Swamp Root, the great kidney remedy fulfills every wish in relieving pain in the back, kidneys, liver, bladder and every part of the urinary passages. It corrects inability to hold urine and scalding pain in passing it, or bad effects following use of liquor, wine or bear, and overcomes that unpleasant necessity of being compelled to get up many times during the night to urinate. The mild and the extraordinary effect of Swamp Root is soon realized. It stands the highest for its wonderful cures of the most distressing cases. If you need a medicine you should have the best Sold by druggists price fifty cents and one dollar For a sample bottle and pamphlet, both sent free by mail, mention THE HARTFORD REPUBLICAN and send your full post-office address to Dr. Kilmer & Co., Binghamton, N. Y. The proprietors of this paper guarantee the genuineness of this offer. 27 1yr.

GROVES

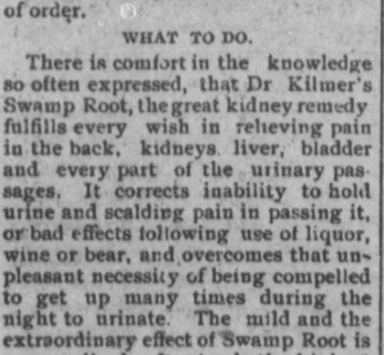

TASTELESS
CHILL
TONIC

IS JUST AS GOOD FOR ADULTS.
WARRANTED. PRICE 50 cts.

GALATIA, ILLS., Nov. 16, 1893.
Paris Medicine Co., St. Louis, Mo.
Gentlemen:—We sold last year, 600 bottles of GROVE'S TASTELESS CHILL TONIC and have bought three gross already this year. In all our experience of 14 years, in the drug business, have never sold an article that gave such universal satisfaction as your Tonic. Yours truly,
ABNEY, CARR & CO.

For sale by Williams & Bell.

GROUND-HOG DAY

A Story That Spoils All the Funny Things Said About the 2d Inst.

Owensboro Press of Feburary 2: If anybody tells you this is ground hog day tell him you know better. February 14 is the day on which the animal emerges from his hole.

When the early settlers of this country arrived on it shores they brought many of their native traditions along with them and they also found many among the Indians, of which they had heard nothing before, and one of these was that on a certain day in the year the ground hog came out of his den to look for his shadow. That day, in the almanacs then in use, was noted of February 2 and was called ground-hog day and its conditions observed. One hundred and twenty-five years later the calendar was changed, and the day that had been the 2d of February became the 14th. But the people who paid most attention to the groundhog knew little of almanacs and less of scientific calendars.

An early New England writer, in making an entry in his diary, wrote: "This is the daye in which the litel birdes doe chuse their mates, and it is told the elders and the mandragoons put forth the buttones of their rootes. It is also the day in which the ground hogge or marmount cometh forth from his den. It is the day in which the younger sort send one another little mysteries of their love and name them valentines, which is but a sad popish custom and not tending withol to godliness."

That was February 2, old style. Every country girl and boy can tell you with perfect faith that the birds "doe chuse ther mates" on Valentine's day, and everybody knows that Valentine's day is February 14.

It is pure ignorance regarding one of our most firmly cherished superstitions; it is ignorance of history and even of the almanac to maintain or believe that February 2 is ground hog day.

Sound Money Democrats.

Notwithstanding the boast of the silverites that the sound money men would "come back" like whipped curs when their votes were needed, the sound money democrats of Bowling Green seem to be acting in harmony with their expressed views of last fall and are not "coming back" as rapidly as the silverites expected.

The following spcial from this place to the Lousville Post is a straw.

"Major Wells Covington, Chairman of the Sound Money Democratic Committe, of this county, called the committee together yesterday afternoon to consider the practical situation, and to determine what recommendations the committee should offer to the Palmer and Buckner democrats in regard to the participating in the free silver primary to nominate candidates for city offices, called for March 9. The situation was discussed at length, and the course the silver men are persuing was vigorously commented upon by every member present. It was unanimously decided to call another meeting of the committee within the next ten days to prepare an address urging all sound money democrats to refrain from voting in the silver primary and to guard carefully against committing any act that might compromis their cause."—[Third District Republican.

The editor who penned the following truthful lines had evidently been there in person: "It takes wind, gall scintilating acrobatic imagination, a railroad pass and a couble of white shirts to run a newspaper, but no money. Keep that for sordid trades people who charge for their wares. The Lord loves a cheerful giver. He'll take care of the editor. He has a charter from the State to act as a door mat for the community He will get the paper out somehow, and stand up for the town, and whoop it up for you when you run for office, and lie about your pigeon toed daughter's tacky wedding, and blow about your big footed son when he gets a $4-a-week job, and weep over your shriveled soul when it is released from your gasping body, and smile at your giddy wife's second marriage. Don't worry about the editor, he'll get along The Lord only knows how—but somehow."

A Lesson to Labor

A dispatch from California a short time since reported that a body of workmen in that State had taken some Japanese workmen and had strung them up to trees, nearly strangling them When cut down, they were told to "get out" or worse would follow. The reason for this was that the Japs worked so cheaply that the other workmen could not compete against them. There is probably not a workman in this country who does not consider it a tremendous evil and a direct injury to him that foreign workmen come here who willing to work for starvation wages and who, by so doing, are the means of cutting down wages. The object of the Contract Labor law was to lessen this evil, and it has lessened it to a certain extent. Immigrants coming here of their own accord and without special inducement come for the purpose of bettering their condition, of geting better wages, and they are not willing to work for the wages they got at home. There is not a workman in the country who would fight the repeal of the contract labor law. there is not a citizen who would dare openly to urge it repeal. And yet thousands upon thousands of workmen are willing that we should hire these foreigners in their own country at their pauper wage to do our work. There is no difference between bringing over foreign workmen by contract to work in this country at their home wages and contracting to bring over and import free into this country the goods produced at their homes by those workmen at their pauper wages; except that in the former case the little pittance which those workmen earned would be spent in this country while in the latter case—i e. under Free-Trade—it would be spent in their own countries. The intelligent workmen of the country are fast coming to realize this vital truth. The cause of Free-Trade is on the down grade.—[Ex.

Subscribe for The Republican and get all the news.

Fusion Aggreement Smashed

Morganfield, Ky., Feb. 4.

The fusion in this county agreed to by the silverite and Populist committees has been knocked into smithereens. Mr John S. Lamb, the Populist nominee for Representative, will withdraw in a card in the local papers to morrw morning. This means that the Popnlists will not vote with the silverites in this county.

Poor Prospects.

The prospect for fusion are poor. The two sub committees of the Democratic and Populist parties met yesterday, and after a heated session of four hour adjourned without accomplishing anything. The meeting of both the committees next Wednesday will hardly do more.

The Populists do not ask much.

They want the Democratic party to surrender the traditional rooster and say they will not vote under that time honored emblem.

They want the office of county judge; will Penn Taylor be asked to get out of the way?

They want the office of circuit clerk How will the friends of John Lyddane, Tom Alexander and Ida Robertson receive the suggestion.

They demand the office of assessor. There are some Democrats who would like to have that office and they have some friends who would like a chance to vote for them.

They want the county representative and state senator, the only political offices for which an election occurs this year.

They would like to have the office of county school superintendent, but Bob Lancaster's friends will have something to say about that.

There is no reason for a fusion. There is not a doubt in the world as to the success of the Democratic ticef with it. If nothing is to be gained by it why make it? It the offices were at state fusion would still be bad polities and of questionable moral nature.

There is no basis for fusion. A surrender of the Democratic name or device would raise a revolt among the Democracy that not a candidate would be elected, yet the Populists plainly tell us they will listen to nothing else. The idea of forcing the candidates for any office off the track for such a purpose is preposterous. If those who take to themselves the running of the party machinery desired to work a game like this they should have commenced sooner They might have forestalled the situatlon but they cannot charge it.

The prospects for funsion are very bad—[Owensboro Press.

A DISGUISED ENEMY,

Chronic catarrh often makes it approach in disguise Before a person knows it, he may become a victim of chronic catarrh. Its onset may be gradual, its development insidious, and at last the victim finds himself in the clutches of a tenacious disease. A slight cold, a tendency to sneeze, a puffiness in the nose and head, fullness or crackling in the ears, stringy mucus in the throat, slight cough or wheeziness, snoring during sleep, any one of these symptoms should be regarded as a warning. What can be cured in the beginning in a week or two, by using Pe-ru-na, is allowed to become chronic, may require months of faithful treatment You had better take Pe-ru-na now, for by and by you may be obliged to take it a long time in order to get well. Pe-ru-na is the remedy for catarrh. Almost everybody knows that by hearsay and thousands know it by blessed experience

The Pe-ru-na Drug Manufacturing Company, of Columbus, Ohio, are sending Dr. Hartman's latest book on chronic catarrh and climatic diseases of winter free of charge—64 pages instructively illustrated.

ONLY A MEMORY.

The Old Black Mammy of Ante Bellum Days.

The older generation of negro women who were brought up before the war had the advantage of close association with gentle and refined ladies. Essentially imitated as the colored race is they copied the manners and grace of the people they served, and many an old black mammy has the manners of a grande dame, many an old uncle has the manners of a Chesterfield. The young negroes have had no such opportunities and would not have used them if they had. They have chosen to imitate the worst class of whites, and it is as if one saw a vulgar picture ineffably seasoned by being reproduced in glaring colors that emphathized in every unlovely detail. They believe liberty is license, and do not know that reverence and respect are attributes that adorn the highest station.

One of the saddest pictures of the passing away of the old fashioned negroes is the loss of that negro mammy. In every southern home she was a figure unique in the peculiar love and tenderness that surround her. In her strong arms every white baby was first laid, with the certainty that nothing amiss could befall it there. On her broad breast childish sorrows sobbed themselves out, and broken hearts were mended by the magic of mammy's touch. Her hands guided the first faltering step, her tongue first opened the doors of romance and marvels; her deep, soft, mellow and sweet as the voice of love crooned the lullabies that lie on the thresheold of hush a-by-land. The passing years but strengthen the ties that bound the black mammy and her white children. It was her province to watch over their growth and "mind you manners!" was a stern admonition no well-bred southern child dared disregard. She packed the trunk of the boy about to start to college; she inspected the suiters who a-wooing and passed judgment; often as shrewd as unconventional, upon them, she pinned the vail over the face of the bride, and gave sage advice on the best way to manage her husband to her "baby" about to embark upon the uncertain sea of matrimony. In every event of life, joy and sorrow, mammy's faithful heart beat like the echo of her white folks.

Did sickness come, what hand so tender on the aching brow, what watching so unwearied as mammy's? Who so wise in the knowledge of herbs and simples? What breath has ever such a flavor as that made by her skillful hands? And when death kissed the eyelids down it was mammy's loving hands that did the last sad offices for the dead and robed them for burial. She folded lillies in the pulseless hand and she and her mistress, white mother and black mammy, who had both known the passion and pain of motherhood who had both lost the child that had lain upon their breasts, walked hand in hand behind the tiny coffin to the little graveyard in the corner of the garden Afterwards when the sweet ground myrtle had hidden the mound with living green, it was mammy who would go in the quiet dusk of summer evenings and bring her mistress away from that hallowed spot.

True, loyalty, devotion, knihgtly qualities were stamped in every line in mammy's fine old face and made it beautiful. Sometimes misfortune befell her white people, but mammy's love never failed. The war came and set her free. Mammy stayed on. She scorned new people, and would not leave her own. Shrined in the unwritten history of a thousand south homes if tbe story of the faithful devotion of some old negro woman who remained and served for love the people too poor pay her wages Some times she turned to account her talent for cooking or nursing, and with the money thus made she educated the children of her former mistress, and gave them a start in life. If anything could justify slavery it was this mutual love and tenderness that existed between the black mammy and their white "chillun."

So few so few, of the white children now who are privileged to know the spoiling and correcting and chiding of a black mammy, who listen to the tales "Breer Rabbit" and the "tar baby" from the inspired lips that embroider the tale to suit the occasion who miss the delicious terror of having their souls scared out of them by tales of witches and haunts. Unfortunate little people, who know nothing of a colored nurse except somebody who jerks the little arms out of the socket and stands the baby perambulator in the glaring sun, while she examines millinery in a shop window or flirts with a "cullud gemmum" in tan shoes and hand me-down clothes, who, too has embraced the profession of loafing for a livelyhood.

Soon the last bandana headdress will be gone from the street. The merchants will have no more cause to display genuine blue calico, for imitation French millinery will crown every colored woman's head, and ragged finery clothe her body. Dinah no longer will wheel the baby carriage She has taken a step forward, or backward, in the process of evolution. The house is unswept the food uncooked, the dusty pickaninny sprawls unheeded across the cabin door, for the new colored woman has got a bicycle and is taking a spin up the avenue instead of spinning at home. But we know what it was to be rocked to sleep in the loving arms of a black mammy, look back sorrowfully and mourn the vanished grace of a day that is dead, and regret the evolution that is bringing to the front the colord new woman.—[New Orleans Picayune.

Among the bills introduced in the Legislature are one to send inebriates to a gold cure at the expense of the county; one "to stop any train at any station where any passenger desires to get off;" one to force corporation to completely disclose their buisness and surrender to the municipality all profits over 6 per cent; one for the confiscation of the plants of corporations, and one to regulate "any minister, priest, or any person having charge of a church," when he fails to practice what he preaches. Did we omit the name of this Legislature? Is it necessary to say that it is the Kansas Legislature?[—Ee

Croup, the great enemy of childhood, succumbs at once to the soothing influence of Dr. Bell's Tar Honey. Bronchial affections lose their danger when this great remedy is at hand. No home should be without it. For sale by Z. Wayne Griffin & Bro.

COULD NOT AGREE.

Populist-Silverites Attempt At Fusion In Daviess a Failure.

Owensboro, Ky., Feb. 3.—The silverite and Populist sub-committees of seven members each, recently appointed to effect fusion arrangements, met at the court house this morning for joint conference. The silverite committeemen announced that they had no proposition to offer.

Populist Chairman T. S. Pettit then offered a fusion resolution for a division of the offices and providing that he device on the ballot should be a rooster, a blow and a hammer. Capt. Sam Jones offered a resolution favoring the silver dollar as device. The silverites moved to adopt the rooster only as a ballot device. This was lost on a tie vote—seven Democrats for, seven Populists against. The Populists then moved to adopt the Pettit device and also to adopt the James device. Both motions were lost by a party tie vote. The conference adjourned, after debating nearly all day, without taking further action. The committe will meet again Thursday, February 11.

REALISTIC PRACTICE.

Account of Recent Trial of Military Maneuvers in Austria.

The Austrian fortress maneuvers of Przemysl in Galicia were of an exceedingly realistic character, fully charged field ammunition being employed. The works of defense and attack were commenced on September 11 in the emperor's presence. The work was pushed on during the night, in spite of heavy rain, and the besiegers successfully repulsed a sortie. Notwithstanding these obstacles, the construction of batteries was completed early on the 12th, with the guns in position and ready for opening fire. The assailants then evacuated their works, and the defense opened a real fire on the works erected. At noon the signal to "cease fire" was given, and it was found that the fire of the defense had been very effective. During its progress, moreover, the effects were observed from a balloon. A further bombardment of the works of the assailants in the presence of the emperor was put a stop to by pouring rain.

The next day, Sunday, was a day of rest, and on the 14th the emperor witnessed a bombardment by the besiegers with live shell of a permanent fortification, in front of which were advanced batteries and entrenchments. After the signal "cease fire" was given, at noon an inspection demonstrated the terrible effects of modern artillery on fortifications. At night, as soon as it was dark, the assailants proceeded to execute works of approach. Several infantry engagements took place, and various processes of illumination were experimented with. Early next morning the works of the besiegers were shelled by the defense, who used both their position guns and their field pieces. The effects were then ascertained. During the following night operations were continued on both sides, and in the morning, the besiegers having succeeded in destroying the advanced works of the defense and silencing the fire of the guns enfilading the foreground of the work chosen for an assault, they exploded the mines which they had laid, and proceeded to storm the fortification. This terminated the maneuvers, which were highly instructive, although of course they were not an accurate reproduction of an actual siege, in so far as the assailants did not work under fire.—Revue de Cercle Militaire.

QUITE A FEAT.

An Interesting Piece of Rapid Structural Engineering Work.

An interesting piece of rapid structural engineering work was accomplished on the Great Eastern railway system during the early hours one morning. The railway bridge over the river Ouse on the London and Norwich main line near Ely was completely removed and a new wrought-iron bridge of one span, of some 300 tons of dead weight and 130 feet long, erected in its place. The night was extremely dark and the work was rendered somewhat difficult by the prevailing high wind and heavy gusts of rain. About 1:30 a. m. operations were begun by removing the rails and upper cross-timbers. Half an hour later the first of the iron girders, which numbered 20 in all and weighed about six tons each, was lifted out by powerful steam cranes and shunted on to trucks. The work was completed by 7:30 a. m. Preparations were now made for placing the new bridge, which had been previously erected on staging alongside the old bridge, into position. This was effected by slowly hauling the entire structure by means of powerful winches fixed on both river banks. The bridge itself rested on trolleys running on rails laid along the abutments. The next business was to relieve the trolleys of their 300 tons of dead weight and to lower the bridge, by powerful hydraulic jacks on to its permanent supports. This done, rails were laid, the permanent way was made good, and the main line connection completely restored, with a delay to only one train of the ordinary Sunday service.—London Times.

Professors' Salaries.

When the University of Chicago was started it was thought good policy to secure eight or ten of the best men in the country by offering them the unprecedented salary of $7,000. But aside from the few men thus favored for a special reason at the beginning, other salaries have been fixed upon about the scale that obtains at Yale, Harvard and half a dozen other first-class institutions. In other words, $5,000 is the maximum that any instructor may hope to reach, while the rank and file of the men are paid from $1,500 to $2,500.

A Truthful Advertiser.

A Newark hardwareman is advertising there is a great drive in nails, a sharp competition in razors and a rapid movement in knives and forks.

CASTORIA.

The fac-simile signature of Chas. H. Fletcher is on every wrapper.

The Republican and the St. Louis Semi-weekly Globe-Democrat one year for $1.75.

Trying Her in a Squall.

A good story is told of the late Captain R. B Forbes, who was interested in some seventy sail of fine vessels, and who built many clippers for the India and China trade before the general application of steam. It seems that while testing the sailing qualities of a clipper-schooner, she was struck by a squall in Boston Harbor, fell on her side, filled with water, and went down. Fortunately she had a boat in tow, which saved all hands. He would not start a sheet nor luff her into the wind to prevent her being capsized; he was determind to know what she could do in a squall, even at the risk of his life and the lives of select party of nautical friends he had with him; and although this experiment may have been of interest to Captain Forbes, it is doubtful whether his invited guests relished their position. Later she was raised without much trouble and had her spare reduced. For years afterwards she was famous along the coast of China for her speed.—[From Harper's Round Table.

Too Much Knife!

The use of the surgeon's knife is becoming so general, resulting fatally in such a large number of cases, as to occasion general alarm.

Mr. William Walpole, of Walshtown, South Dakota, writes: "About three years ago, there came under my left eye a little blotch about the size of a small pea. It grew rapidly, and shooting pains ran in every direction. I became alarmed and consulted a good doctor, who pronounced it cancer, and said that it must be cut out. This I would not consent to, having little faith in the

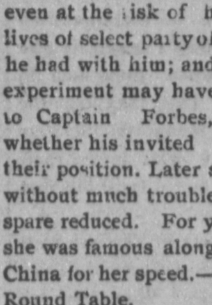

indiscriminate use of the knife. Reading of the many cures made by S. S. S., I determined to give that medicine a trial, and after I had taken it a few days, the cancer became irritated and began to discharge. This after awhile ceased, leaving a small scab, which finally dropped off, and only a healthy little scar remained to mark the place where the destroyer had held full sway.

A Real Blood Remedy.

Cancer is in the blood and it is folly to expect an operation to cure it. S.S.S. (*guaranteed purely vegetable*) is a real remedy for every disease of the blood. Books mailed free; address Swift Specific Co., Atlanta, Ga.

SSS

SIMMONS LIVER REGULATOR

ASK the recovered dyspeptics, bilious sufferers, victims of fever and ague, the mercurial diseased patient, how they recovered health, cheerful spirits and good appetite; they will tell you by taking SIMMONS LIVER REGULATOR.

The Cheapest, Purest and Best Family Medicine in the World!

For DYSPEPSIA, CONSTIPATION, Jaundice, Bilious attacks, SICK HEADACHE, Colic, Depression of Spirits, SOUR STOMACH, Heartburn, etc. This unrivalled remedy is warranted not to contain a single particle of MERCURY, or any mineral substance, but is

PURELY VEGETABLE,

containing those Southern Roots and Herbs which an all-wise Providence has placed in countries where Liver Diseases most prevail. It will cure all Diseases caused by Derangement of the Liver and Bowels.

The SYMPTOMS of Liver Complaint are a bitter or bad taste in the mouth; Pain in the Back, Sides or Joints, often mistaken for Rheumatism; Sour Stomach; Loss of Appetite; Bowels alternately costive and lax; Headache; Loss of Memory, with a painful sensation of having failed to do something which ought to have been done; Debility; Low Spirits, a thick yellow appearance of the Skin and Eyes, a dry Cough often mistaken for Consumption.

Sometimes many of these symptoms attend the disease, at others very few; but the LIVER is generally the seat of the disease, and if not Regulated in time, great suffering, wretchedness and DEATH will ensue.

The following highly esteemed persons attest to the virtues of Simmons Liver Regulator: Gen. W. S. Holt, Pres. Ga. S. W. R. R. Co.; Rev. J. R. Felder, Perry, Ga.; Col. E. K. Sparks, Albany, Ga.; C. Masterson, Esq., Sheriff Bibb Co., Ga.; Hon. Alexander H. Stephens.

"We have tested its virtues, personally, and know that for Dyspepsia, Biliousness and Throbbing Headache it is the best medicine the world ever saw. We tried forty other remedies before Simmons Liver Regulator, but none gave us more than temporary relief; but the Regulator not only relieved, but cured us."—ED. TELEGRAPH AND MESSENGER, Macon, Ga.

MANUFACTURED ONLY BY
J. H. ZEILIN & CO., Philadelphia, Pa.

PROFESSIONAL CARD.

Jas. S. Glenn, J. S. R. Wedding

GLENN & WEDDING,
LAWYERS,
HARTFORD, KY.
(Office, over Anderson's Bazaar.)

Will practice their profession in all the courts of Ohio and adjoining counties, and court of Appeals. Special attention given collections. Also Notary Public for Ohio county.

James A. Smith,
ATTORNEY AT LAW
HARTFORD, KY.

Will practice his profession in Ohio and adjoining counties, and court of Appeals. Special attention given to collections. Office east side of public square.

M. L. HEAVRIN. SHELBY TAYLOR
HEAVRIN & TAYLOR,
Attorneys at Law
HARTFORD, KY.

Perry Westerfield,
Attorney at Law
BEAVER DAM, KY.

R. R. WEDDING
Attorney at Law,
HARTFORD, KY.

Will practice his profession in all the courts of Ohio and adjoining counties. Also Notary Public. Office, in Commercial Hotel.

C. M. BARNETT,
ATTORNEY AT LAW,
HARTFORD, KY.

Will practice his profession in all the courts of Ohio and adjoining counties Careful attention will be given to all business entrusted to his care. Collections a specialty. Office over Ohio County Bank. Also Notary Public.

E. P. NEAL,
(County Attorney)
Attorney at Law,
HARTFORD, KY.

Will practice his profession in the Courts of Ohio and adjoining counties. Special attention given to collections. Office in Courthouse.

JNO. B. WILSON,
Attorney at Law
HARTFORD, KY.

SPECIAL attention given to collections, making abstracts, &c., also Notary Public for Ohio County. Office North side of public square.

R. E. LEE SIMMERMAN,
Attorney at Law
HARTFORD, KY.

Will practice his profession in all the Courts of Ohio and adjoining counties Collections carefully and promptly attended to. Office with T. J. Smith & Co., Market Street.

J. B. VICKERS,
Attorney at Law,
HARTFORD, KY.,

Will practice his profession in Ohio and adjoining counties. Special attention given to all business entrusted to his care. Office in REPUBLICAN building.

ARMISTEAD JONES,
Attorney at Law
HARTFORD, KY.,

Will practice in all the Courts of Ohio and adjoining counties. Special attention given to collections. Office with County Attorney.

NOTICE.

I WANT every man and woman in the United States interested in the Opium and Whisky habits to have one of my books on these diseases. Address B. M. Woolley, Atlanta, Ga. Box 382, and one will be sent you free.

Louisville, Henderson & St Louis Railway Co' in Effect June 1.

West bound	No. 41. daily	No. 43 daily
L Louisville	7 55 a m	6 30 p m
L Brandenburg	9 22	7 55
L Irvington	9 49	8 20
L Stephenport	10 28	8 58
L Cloverport	10 47	9 18
L Hawesville	11 12	9 44
L Owensboro	12 15 p m	10 48
Ar Henderson	1 15	11 55
East bound	No 42. daily	No. 44. daily
L Henderson	7 20 a m	2 55 p m
L Owensboro	8 25	3 55
L Hawesville	9 25	4 53
L Cloverport	9 50	5 17
L Stephenport	10 11	5 35
L Irvington	10 51	6 16
L Brandenburg	11 18	6 39
Ar Louisville	12 45 p m	8 00

TIME TABLE I. C. R. R. BEAVER DAM KY.

GOING EAST.	
Local Freight	No. 292 a 6 00 a. m.
Mail	No. 222 a 1 02 p. m.
Fast Mail	No. 202 a 7 25 p. m.
GOING WEST.	
Fast Mail	No. 201 a 7 17 a. m.
Mail	No. 221 a 12 25 p. m.
Local Freight	No. 291 a 3 25 p. m.

H. MERRICK, Agt.

Miss Margaret Nall,
PIANO TEACHER
HARTFORD, KENTUCKY.
FALL term begins August 31, 1896, at her home for the reception of pupils. Thorough training. Special attention given to young pupils. Terms as usual. Your patronage solicited. 5 6m

THE HARTFORD REPUBLICAN.

OFFICIAL ORGAN OF THE PARTY IN THE FOURTH CONGRESSIONAL DISTRICT.

VOL. IX. HARTFORD, KY., FRIDAY, FEBRUARY 12, 1897. NO. 29.

ASK the recovered dyspeptics, bilious sufferers, victims of fever and ague, the mercurial diseased patient, how they recovered health, cheerful spirits and good appetite; they will tell you by taking SIMMONS LIVER REGULATOR.

SIMMONS LIVER REGULATOR

The Cheapest, Purest and Best Family Medicine in the World!

For DYSPEPSIA, CONSTIPATION, Jaundice, Bilious attacks, SICK HEADACHE, Colic, Depression of Spirits, SOUR STOMACH, Heartburn, etc. This unrivalled remedy is warranted not to contain a single particle of MERCURY, or any mineral substance, but is

PURELY VEGETABLE,

containing those Southern Roots and Herbs which an all-wise Providence has placed in countries where Liver Diseases most prevail. It will cure all Diseases caused by Derangement of the Liver and Bowels.

The SYMPTOMS of Liver Complaint are a bitter or bad taste in the mouth; Pain in the Back, Sides or Joints, often mistaken for Rheumatism; Sour Stomach; Loss of Appetite; Bowels alternately costive and lax; Headache; Loss of Memory, with a painful sensation of having failed to do something which ought to have been done; Debility; Low Spirits, a thick yellow appearance of the Skin and Eyes, a dry Cough often mistaken for Consumption.

Sometimes many of these symptoms attend the disease, at others very few; but the Liver is generally the seat of the disease, and if not Regulated in time, great suffering, wretchedness and DEATH will ensue.

The following highly esteemed persons attest to the virtues of Simmons Liver Regulator: Gen. W. S. Holt, Pres. Ga. S. W. R. R. Co.; Rev. J. R. Felder, Perry, Ga.; Col. E. K. Sparks, Albany, Ga.; C. Masterson, Esq., Sheriff Bibb Co., Ga.; Hon. Alexander H. Stephens.

"We have tested its virtues, personally, and know that for Dyspepsia, Biliousness and Throbbing Headache it is the best medicine the world ever saw. We tried forty other remedies before Simmons Liver Regulator, but none gave us more than temporary relief; but the Regulator not only relieved, but cured us."—ED. TELEGRAPH AND MESSENGER, Macon, Ga.

MANUFACTURED ONLY BY J. H. ZEILIN & CO., Philadelphia, Pa.

Illinois Central R. R.

In connection with the Southern Pacific Co., will, on and after the night of November 7, 1896, run from Cincinnati and Louisville a Pullman BUFFET SLEEPER EVERY TUESDAY AND SATURDAY night to connect direct at New Orleans with the Southern Pacific's fast, solid vestibule train, the "Sunset Limited," for Los Angeles and San Francisco. On these cars for CALIFORNIA VIA NEW ORLEANS Through reservations Cincinnati and Louisville to the Pacific Coast can be made. In addition to the Buffet Sleeping Car service, connection will be made at Memphis by train leaving Cincinnati at 2:30 p m. and Louisville 6:55 p. m. every Wednesday, with PULLMAN TOURIST SLEEPING CAR leaving Chicago every Wednesday and running through without change from Chicago to San Francisco via New Orleans by the same route. Comfortable Free Reclining Chair Car on this train between Cincinnati, Louisville and Memphis. Through double-berth rate but $5 50 from Memphis. This is The Only True Winter Route to California, owing to low altitudes and the absence of snow and severe cold weather. Also good connection to the CITY OF MEXICO via New Orleans, by the Illinois Central and the Southern Pacific Railroads. Ticket RATES AS LOW AS BY ANY OTHER ROUTE

Ask for special California Folder of I C R R. They, as well as tickets and full information as to rates and specific train time can be had of agents of the Central Route and connecting lines, or by addressing W. A. Kellond, A. G. P. A., Louisville, Ky.

A. H. HANSON, Gen'l Pass'r Agent, Chicago.

Louisville Dental Co.,

114 W. M. st.
OWENSBORO, KY.

Gold Crowns	$5 to $7
Porcelain Crowns	3 to 5
Best set of teeth (no better made no matter how much you pay)	$8
Gold fillings	$1 up
Silver filling	75c
Extracting, per tooth	25c
Painless extracting with Vitalized Air	50c

Extracting free when Artificial Teeth are ordered. Office permanently located

Wanted—An Idea Who can think of some simple thing to patent? Protect your ideas; they may bring you wealth. Write JOHN WEDDERBURN & CO., Patent Attorneys, Washington, D. C., for their $1,800 prize offer and list of two hundred inventions wanted.

HOW TO FIND OUT.

Fill a bottle or common water glass with urine and let it stand twenty-four hours; a sendiment of settling indicates a diseased condition of the kidneys. When urine stains linen it is positive evidence of kidney trouble Too frequent desire to urinate or pain in the back, is also convincing proof that the kidneys and bladder are out of order.

WHAT TO DO.

There is comfort in the knowledge so often expressed, that Dr Kilmer's Swamp Root, the great kidney remedy fulfills every wish in relieving pain in the back, kidneys, liver, bladder and every part of the urinary passages. It corrects inability to hold urine and scalding pain in passing it, or bad effects following use of liquor, wine or bear, and overcomes that unpleasant necessity of being compelled to get up many times during the night to urinate. The mild and the extraordinary effect of Swamp Root is soon realized. It stands the highest for its wonderful cures of the most distressing cases. If you need a medicine you should have the best Sold by druggists price fifty cents and one dollar For a sample bottle and pamphlet, both sent free by mail, mention THE HARTFORD REPUBLICAN and send your full post-office address to Dr. Kilmer & Co., Binghamton, N. Y. The proprietors of this paper guarantee the genuineness of this offer. 27 1yr.

GROVES

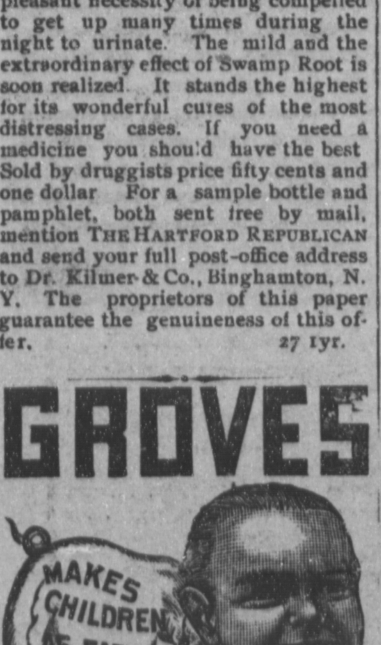

TASTELESS CHILL TONIC

IS JUST AS GOOD FOR ADULTS. WARRANTED. PRICE 50 cts.

GALATIA, ILLS., Nov. 16, 1893.
Paris Medicine Co., St. Louis, Mo.
Gentlemen:—We sold last year, 600 bottles of GROVE'S TASTELESS CHILL TONIC and have bought three gross already this year. In all our experience of 14 years, in the drug business, have never sold an article that gave such universal satisfaction as your Tonic. Yours truly,
ABNEY, CARR & CO.

For sale by Williams & Bell.

GROUND-HOG DAY

A Story That Spoils All the Funny Things Said About the 2d Inst.

Owensboro Press of Feburary 2: If anybody tells you this is ground hog day tell him you know better. February 14 is the day on which the animal emerges from his hole.

When the early settlers of this country arrived on it shores they brought many of their native traditions along with them and they also found many among the Indians, of which they had heard nothing before, and one of these was that on a certain day in the year the ground hog came out of his den to look for his shadow. That day, in the almanacs then in use, was noted of February 2 and was called ground-hog day and its conditions observed. One hundred and twenty-five years later the calendar was changed, and the day that had been the 2d of February became the 14th. But the people who paid most attention to the groundhog knew little of almanacs and less of scientific calendars.

An early New England writer, in making an entry in his diary, wrote: "This is the daye in which the litel birdes doe chuse their mates, and it is told the elders and the mandragoons put forth the buttones of their rootes. It is also the day in which the ground hogge or marmount cometh forth from his den. It is the day in which the younger sort send one another little mysteries of their love and name them valentines, which is but a sad popish custom and not tending withol to godliness."

That was February 2, old style. Every country girl and boy can tell you with perfect faith that the birds "doe chuse ther mates" on Valentine's day, and everybody knows that Valentine's day is February 14.

It is pure ignorance regarding one of our most firmly cherished superstitions; it is ignorance of history and even of the almanac to maintain or believe that February 2 is ground-hog day.

Sound Money Democrats.

Notwithstanding the boast of the silverites that the sound money men would "come back" like whipped curs when their votes were needed, the sound money democrats of Bowling Green seem to be acting in harmony with their expressed views of last fall and are not "coming back" as rapidly as the silverites expected.

The following spcial from this place to the Lousville Post is a straw.

"Major Wells Covington, Chairman of the Sound Money Democratic Committe, of this county, called the committee together yesterday afternoon to consider the practical situation, and to determine what recommendations the committee should offer to the Palmer and Buckner democrats in regard to the participating in the free silver primary to nominate candidates for city offices, called for March 9. The situation was discussed at length, and the course the silver men are persuing was vigorously commented upon by every member present. It was unanimously decided to call another meeting of the commitee within the next ten days to prepare an address urging all sound money democrats to refrain from voting in the silver primary and to guard carefully against committing any act that might compromis their cause."—[Third District Republican.

The editor who penned the following truthful lines had evidently been there in person: "It takes wind, gall scintilating acrobatic imagination, a railroad pass and a couble of white shirts to run a newspaper, but no money. Keep that for sordid trades people who charge for their wares. The Lord loves a cheerful giver. He'll take care of the editor. He has a charter from the State to act as a door mat for the community He will get the paper out somehow, and stand up for the town, and whoop it up for you when you run for office, and lie about your pigeon toed daughter's tacky wedding, and blow about your big footed son when he gets a $4-a-week job, and weep over your shriveled soul when it is released from your gasping body, and smile at your giddy wife's second marriage. Don't worry about the editor, he'll get along The Lord only knows how—but somehow"

A Lesson to Labor

A dispatch from California a short time since reported that a body of workmen in that State had taken some Japanese workmen and had strung them up to trees, nearly strangling them When cut down, they were told to "get out" or worse would follow. The reason for this was that the Japs worked so cheaply that the other workmen could not compete against them. There is probably not a workman in this country who does not consider it a tremendous evil and a direct injury to him that foreign workmen come here who willing to work for starvation wages and who, by so doing, are the means of cutting down wages. The object of the Contract Labor law was to lessen this evil, and it has lessened it to a certain extent. Immigrants coming here of their own accord and without special inducement come for the purpose of bettering their condition, of geting better wages, and they are not willing to work for the wages they got at home. There is not a workman in the country who would fight the repeal of the contract labor law. there is not a citizen who would dare openly to urge it repeal. And yet thousands upon thousands of workmen are willing that we should hire these foreigners in their own country at their pauper wage to do our work. There is no difference between bringing over foreign workmen by contract to work in this country at their home wages and contracting to bring over and import free into this country the goods produced at their homes by those workmen at their pauper wages; except that in the former case the little pittance which those workmen earned would be spent in this country while in the latter case—i e. under Free-Trade—it would be spent in their own countries. The intelligent workmen of the country are fast coming to realize this vital truth. The cause of Free-Trade is on the down grade.—[Ex.

Subscribe for The Republican and get all the news.

Fusion Aggreement Smashed

Morganfield, Ky., Feb. 4.

The fusion in this county agreed to by the silverite and Populist committees has been knocked into smithereens. Mr John S. Lamb, the Populist nominee for Representative, will withdraw in a card in the local papers to morrw morning. This means that the Populists will not vote with the silverites in this county.

Poor Prospects.

The prospect for fusion are poor. The two sub committees of the Democratic and Populist parties met yesterday, and after a heated session of four hour adjourned without accomplishing anything. The meeting of both the committees next Wednesday will hardly do more.

The Populists do not ask much.

They want the Democratic party to surrender the traditional rooster and say they will not vote under that time honored emblem.

They want the office of county judge; will Penn Taylor be asked to get out of the way?

They want the office of circuit clerk How will the friends of John Lyddane, Tom Alexander and Ida Robertson receive the suggestion.

They demand the office of assessor. There are some Democrats who would like to have that office and they have some friends who would like a chance to vote for them.

They want the county representative and state senator, the only political offices for which an election occurs this year.

They would like to have the office of county school superintendent, but Bob Lancaster's friends will have something to say about that.

There is no reason for a fusion. There is not a doubt in the world as to the success of the Democratic ticef with it. If nothing is to be gained by it why make it? If the offices were at state fusion would still be bad polities and of questionable moral nature.

There is no basis for fusion. A surrender of the Democratic name or device would raise a revolt among the Democracy that not a candidate would be elected, yet the Populists plainly tell us they will listen to nothing else. The idea of forcing the candidates for any office off the track for such a purpose is preposterous. If those who take to themselves the running of the party machinery desired to work a game like this they should have commenced sooner They might have forestalled the situation but they cannot charge it.

The prospects for funsion are very bad—[Owensboro Press.

A DISGUISED ENEMY,

Chronic catarrh often makes it approach in disguise Before a person knows it, he may become a victim of chronic catarrh. Its onset may be gradual, its development insidious, and at last the victim finds himself in the clutches of a tenacious disease. A slight cold, a tendency to sneeze, a puffiness in the nose and head, fullness or crackling in the ears, stringy mucus in the throat, slight cough or wheeziness, snoring during sleep, any one of these symptoms should be regarded as a warning. What can be cured in the beginning in a week or two, by using Pe-ru-na, is allowed to become chronic, may require months of faithful treatment You had better take Pe-ru-na now, for by and by you may be obliged to take it a long time in order to get well. Pe-ru-na is the remedy for catarrh. Almost everybody knows that by hearsay and thousands know it by blessed experience

The Pe-ru-na Drug Manufacturing Company, of Columbus, Ohio, are sending Dr. Hartman's latest book on chronic catarrh and climatic diseases of winter free of charge—64 pages instructively illustrated.

ONLY A MEMORY.

The Old Black Mammy of Ante Bellum Days.

The older generation of negro women who were brought up before the war had the advantage of close association with gentle and refined ladies. Essentially imitated as the colored race is they copied the manners and grace of the people they served, and many an old black mammy has the manners of a grande dame, many an old uncle has the manners of a Chesterfield. The young negroes have had no such opportunities and would not have used them if they had. They have chosen to imitate the worst class of whites, and it is as if one saw a vulgar picture ineffably seasoned by being reproduced in glaring colors that emphathized in every unlovely detail. They believe liberty is license, and do not know that reverence and respect are attributes that adorn the highest station.

One of the saddest pictures of the passing away of the old fashioned negroes is the loss of that negro mammy. In every southern home she was a figure unique in the peculiar love and tenderness that surround her. In her strong arms every white baby was first laid, with the certainty that nothing amiss could befall it there. On her broad breast childish sorrows sobbed themselves out, and broken hearts were mended by the magic of mammy's touch. Her hands guided the first faltering step, her tongue first opened the doors of romance and marvels; her deep, soft, mellow and sweet as the voice of love crooned the lullabies that lie on the thresheold of hush a-by-land. The passing years but strengthen the ties that bound the black mammy and her white children. It was her province to watch over their growth and "mind you manners!" was a stern admonition no well-bred southern child dared disregard. She packed the trunk of the boy about to start to college; she inspected the suiters who a-wooing and passed judgment; often as shrewd as unconventional, upon them, she pinned the vail over the face of the bride, and gave sage advice on the best way to manage her husband to her "baby" about to embark upon the uncertain sea of matrimony. In every event of life, joy and sorrow, mammy's faithful heart beat like the echo of her white folks.

Did sickness come, what hand so tender on the aching brow, what watching so unwearied as mammy's? Who so wise in the knowledge of herbs and simples? What breath has ever such a flavor as that made by her skillful hands? And when death kissed the eyelids down it was mammy's loving hands that did the last sad offices for the dead and robed them for burial. She folded lillies in the pulseless hand and she and her mistress, white mother and black mammy, who had both known the passion and pain of motherhood who had both lost the child that had lain upon their breasts, walked hand in hand behind the tiny coffin to the little graveyard in the corner of the garden Afterwards when the sweet ground myrtle had hidden the mound with living green, it was mammy who would go in the quiet dusk of summer evenings and bring her mistress away from that hallowed spot.

True, loyalty, devotion, knihgtly qualities were stamped in every line in mammy's fine old face and made it beautiful. Sometimes misfortune befell her white people, but mammy's love never failed. The war came and set her free. Mammy stayed on. She scorned new people, and would not leave her own. Shrined in the unwritten history of a thousand south homes it the story of the faithful devotion of some old negro woman who remained and served for love the people too poor pay her wages Sometimes she turned to account her talent for cooking or nursing, and with the money thus made she educated the children of her former mistress, and gave them a start in life. If anything could justify slavery it was this mutual love and tenderness that existed between the black mammy and their white "chillun."

So few, so few, of the white children now who are privileged to know the spoiling and correcting and chiding of a black mammy, who listen to the tales "Breer Rabbit" and the "tar baby" from the inspired lips that embroider the tale to suit the occasion who miss the delicious terror of having their souls scared out of them by tales of witches and haunts. Unfortunate little people, who know nothing of a colored nurse except somebody who jerks the little arms out of the socket and stands the baby perambulator in the glaring sun, while she examines millinery in a shop window or flirts with a "cullud gemmum" in tan shoes and hand me-down clothes, who, too has embraced the profession of loafing for a livelyhood.

Soon the last bandana headdress will be gone from the street. The merchants will have no more cause to display genuine blue calico, for imitation French millinery will crown every colored woman's head, and ragged finery clothe her body. Dinah no longer will wheel the baby carriage She has taken a step forward, or backward, in the process of evolution. The house is unswept the food uncooked, the dusty pickaninny sprawls unheeded across the cabin door, for the new colored woman has got a bicycle and is taking a spin up the avenue instead of spinning at home. But we know what it was to be rocked to sleep in the loving arms of a black mammy, look back sorrowfully and mourn the vanished grace of a day that is dead, and regret the evolution that is bringing to the front the colord new woman.—[New Orleans Picayune.

Among the bills introduced in the Legislature are one to send inebriates to a gold cure at the expense of the county; one "to stop any train at any station where any passenger desires to get off;" one to force corporation to completely disclose their buisness and surrender to the municipality all profits over 6 per cent; one for the confiscation of the plants of corporations, and one to regulate "any minister, priest, or any person having charge of a church," when he fails to practice what he preaches. Did we omit the name of this Legislature? Is it necessary to say that it is the Kansas Legislature?[--Ee

Croup, the great enemy of childhood, succumbs at once to the soothing influence of Dr. Bell's Tar Honey. Bronchial affections lose their danger when this great remedy is at hand. No home should be without it. For sale by Z. Wayne Griffin & Bro.

COULD NOT AGREE.

Populist-Silverites Attempt At Fusion In Daviess a Failure.

Owensboro, Ky., Feb. 3.—The silverite and Populist sub-committees of seven members each, recently appointed to effect fusion arrangements, met at the court house this morning for joint conference. The silverite committeemen announced that they had no proposition to offer.

Populist Chairman T. S. Pettit then offered a fusion resolution for a division of the offices and providing that he device on the ballot should be a rooster, a blow and a hammer. Capt. Sam Jones offered a resolution favoring the silver dollar as device. The silverites moved to adopt the rooster only as a ballot device. This was lost on a tie vote—seven Democrats for, seven Populists against. The Populists then moved to adopt the Pettit device and also to adopt the James device. Both motions were lost by a party tie vote. The conference adjourned, after debating nearly all day, without taking further action. The committe will meet again Thursday, February 11.

REALISTIC PRACTICE.

Account of Recent Trial of Military Maneuvers in Austria.

The Austrian fortress maneuvers of Przemysl in Galicia were of an exceedingly realistic character, fully charged field ammunition being employed. The works of defense and attack were commenced on September 11 in the emperor's presence. The work was pushed on during the night, in spite of heavy rain, and the besiegers successfully repulsed a sortie. Notwithstanding these obstacles, the construction of batteries was completed early on the 12th, with the guns in position and ready for opening fire. The assailants then evacuated their works, and the defense opened a real fire on the works erected. At noon the signal to "cease fire" was given, and it was found that the fire of the defense had been very effective. During its progress, moreover, the effects were observed from a balloon. A further bombardment of the works of the assailants in the presence of the emperor was put a stop to by pouring rain.

The next day, Sunday, was a day of rest, and on the 14th the emperor witnessed a bombardment by the besiegers with live shell of a permanent fortification, in front of which were advanced batteries and entrenchments. After the signal "cease fire" was given, at noon an inspection demonstrated the terrible effects of modern artillery on fortifications. At night, as soon as it was dark, the assailants proceeded to execute works of approach. Several infantry engagements took place, and various processes of illumination were experimented with. Early next morning the works of the besiegers were shelled by the defense, who used both their position guns and their field pieces. The effects were then ascertained. During the following night operations were continued on both sides, and in the morning, the besiegers having succeeded in destroying the advanced works of the defense and silencing the fire of the guns enfilading the foreground of the work chosen for an assault, they exploded the mines which they had laid, and, proceeded to storm the fortification. This terminated the maneuvers, which were highly instructive, although of course they were not an accurate reproduction of an actual siege, in so far as the assailants did not work under fire.—Revue de Cercle Militaire.

QUITE A FEAT.

An Interesting Piece of Rapid Structural Engineering Work.

An interesting piece of rapid structural engineering work was accomplished on the Great Eastern railway system during the early hours one morning. The railway bridge over the river Ouse on the London and Norwich main line near Ely was completely removed and a new wrought-iron bridge of one span, of some 300 tons of dead weight and 130 feet long, erected in its place. The night was extremely dark and the work was rendered somewhat difficult by the prevailing high wind and heavy gusts of rain. About 1:30 a. m. operations were begun by removing the rails and upper cross-timbers. Half an hour later the first of the iron girders, which numbered 20 in all and weighed about six tons each, was lifted out by powerful steam cranes and shunted on to trucks. The work was completed by 7:30 a. m. Preparations were now made for placing the new bridge, which had been previously erected on staging alongside the old bridge, into position. This was effected by slowly hauling the entire structure by means of powerful winches fixed on both river banks. The bridge itself rested on trolleys running on rails laid along the abutments. The next business was to relieve the trolleys of their 300 tons of dead weight and to lower the bridge, by powerful hydraulic jacks on to its permanent supports. This done, rails were laid, the permanent way was made good, and the main line connection completely restored, with a delay to only one train of the ordinary Sunday service.—London Times.

Professors' Salaries.

When the University of Chicago was started it was thought good policy to secure eight or ten of the best men in the country by offering them the unprecedented salary of $7,000. But aside from the few men thus favored for a special reason at the beginning, other salaries have been fixed upon about the scale that obtains at Yale, Harvard and half a dozen other first-class institutions. In other words, $5,000 is the maximum that any instructor may hope to reach, while the rank and file of the men are paid from $1,500 to $2,500.

A Truthful Advertiser.

A Newark hardwareman is advertising there is a great drive in nails, a sharp competition in razors and a rapid movement in knives and forks.

CASTORIA.

The fac-simile signature of Chas. H. Fletcher is on every wrapper.

The Republican and the St. Louis Semi-weekly Globe-Democrat one year for $1.75.

Trying Once a Squall.

A good story is told of the late Captain R. B Forbes, who was interested in some seventy sail of fine vessels, and who built many clippers for the India and China trade before the general application of steam. It seems that while testing the sailing qualities of a clipper-schooner, she was struck by a squall in Boston Harbor, fell on her side, filled with water, and went down. Fortunately she had a boat in tow, which saved all hands. He would not start a sheet nor luff her into the wind to prevent her being capsized; he was determind to know what she could do in a squall, even at the risk of his life and the lives of select party of nautical friends he had with him; and although this experiment may have been of interest to Captain Forbes, it is doubtful whether his invited guests relished their position. Later she was raised without much trouble and had her spare reduced. For years afterwards she was famous along the coast of China for her speed.—[From Harper's Round Table.

Too Much Knife!

The use of the surgeon's knife is becoming so general, resulting fatally in such a large number of cases, as to occasion general alarm.

Mr. William Walpole, of Walshtown, South Dakota, writes; "About three years ago, there came under my left eye a little blotch about the size of a small pea. It grew rapidly, and shooting pains ran in every direction. I became alarmed and consulted a good doctor, who pronounced it cancer, and said that it must be cut out. This I would not consent to, having little faith in the indiscriminate use of the knife. Reading of the many cures made by S. S. S., I determined to give that medicine a trial, and after I had taken it a few days, the cancer became irritated and began to discharge. This after awhile ceased, leaving a small scab, which finally dropped off, and only a healthy little scar remained to mark the place where the destroyer had held full away.

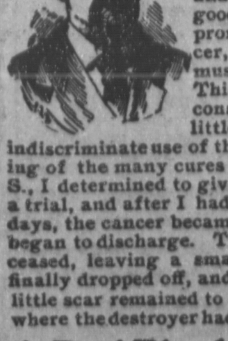

A Real Blood Remedy.

Cancer is in the blood and it is folly to expect an operation to cure it. S.S.S. (guaranteed purely vegetable) is a real remedy for every disease of the blood. Books mailed free; address Swift Specific Co., Atlanta, Ga.

SSS

PROFESSIONAL CARD.

Jas. S. Glenn, J. S. R. Wedding
GLENN & WEDDING,
LAWYERS,
HARTFORD, KY.
(Office, over Anderson's Bazaar.)
Will practice their profession in all the courts of Ohio and adjoining counties, and court of Appeals. Special attention given collections. Also Notary Public for Ohio county.

James A. Smith,
ATTORNEY AT LAW
HARTFORD, KY.
Will practice his profession in Ohio and adjoining counties, and court of Appeals. Special attention given to collections. Office east side of public square.

M. L. HEAVRIN, SHELBY TAYLOR
HEAVRIN & TAYLOR,
Attorneys at Law
HARTFORD, KY.

Perry Westerfield,
Attorney at Law
BEAVER DAM, KY.

R. R. WEDDING
Attorney at Law,
HARTFORD, KY.
Will practice his profession in all the courts of Ohio and adjoining counties. Also Notary Public.
Office, in Commercial Hotel.

C. M. BARNETT,
ATTORNEY AT LAW,
HARTFORD, KY.
Will practice his profession in all the courts of Ohio and adjoining counties Careful attention will be given to all business entrusted to his care. Collections a specialty. Office over Ohio County Bank. Also Notary Public.

E. P. NEAL,
(County Attorney)
Attorney at Law,
HARTFORD, KY.
Will practice his profession in the Courts of Ohio and adjoining counties. Special attention given to collections. Office in Courthouse.

JNO. B. WILSON,
Attorney at Law
HARTFORD, KY.
SPECIAL attention given to collections, making abstracts, &c., also Notary Public for Ohio County. Office North side of public square.

R. E. LEE SIMMERMAN,
Attorney at Law
HARTFORD, KY.
Will practice his profession in all the Courts of Ohio and adjoining counties Collections carefully and promptly attended to. Office with T. J. Smith & Co., Market Street.

J. B. VICKERS,
Attorney at Law,
HARTFORD, KY.,
Will practice his profession in Ohio and adjoining counties. Special attention given to all business entrusted to his care. Office in REPUBLICAN building.

ARMISTEAD JONES,
Attorney at Law
HARTFORD, KY.,
Will practice in all the Courts of Ohio and adjoining counties. Special attention given to collections. Office with County Attorney.

NOTICE.

I WANT every man and woman in the United States interested in the Opium and Whisky habits to have one of my books on these diseases. Address B. M. Woolley, Atlanta, Ga. Box 382, and one will be sent you free.

Louisville, Henderson & St Louis Railway Co' in Effect June 1.

West bound	No. 41. daily	No. 43 daily
L Louisville	7 55 a m	6 30 p m
L Brandenburg	9 22	7 55
L Irvington	9 49	8 20
L Stephensport	10 28	8 50
L Cloverport	10 47	9 18
L Hawesville	11 12	9 44
L Owensboro	12 15 p m	10 43
Ar Henderson	1 15	11 55

East bound	No. 42 daily	No. 44. daily
L Henderson	7 20 a m	2 55 p m
L Owensboro	8 25	3 55
L Hawesville	9 25	4 47
L Cloverport	9 50	5 17
L Stephensport	10 11	5 37
L Irvington	10 51	6 16
L Brandenburg	11 18	6 43
Ar Louisville	12 45 p m	8 05

TIME TABLE I. C. R. R. BEAVER DAM, KY.

GOING EAST.
Local Freight No. 292 a 6 00 a. m.
Mail No. 222 a 1 02 p. m.
Fast Mail No. 202 a 7 25 p. m.

GOING WEST.
Fast Mail No. 201 a 7 17 a. m.
Mail No. 221 a 2 35 p m.
Local Freight No. 291 a 3 25 p. m.

H. MERRICK, Agt.

Hartford Republican.

FRIDAY, FEBRUARY 5, 1897.

Office on Fox Street.

Issued Every Friday at Hartford, Ky.

SAM A. ANDERSON......... ....Editor.

Subscription, $1.25 per year

Entered at the post-office at Hartford as second class mail matter.

Announcements—Democratic Ticket.

We are authorized to announce

ELI H. BROWN

As a candidate for Circuit Judge of the Sixth Judicial District, subject to the action of the Democratic party.

We are authorized to announce

W. T. OWEN

As a candidate for re-election as Circuit Judge of the Sixth Judicial District, subject to the action of the Democratic party.

For Commonwealth's Attorney.

We are authorized to announce

EDWARD E. KELLY

As a candidate for Commonwealth's Attorney of the Sixth Judicial District, subject to the action of the Democratic party.

For County Attorney

We are authorized to announce

J. B. VICKERS

As a candidate for the office of County Attorney of Ohio county, subject to the Democratic party.

We are authorized to announce

F. L. FELIX

As a candidate for the office of County Attorney of Ohio county, subject to the action of the Democratic party.

FOUR years of clover, but not of Grover.

IT might be said of W. J. Bryan's lecture tour, that it "ran in the ground."

MORE people than we think, are simply afflicted with a want of good common sense.

SUNDAY is valentines day and much waste paper will be fired through the mail.

THE next four years of the Nation's History will be recorded as having been an era of great prosperity, good will and peace among men.

A prominent feature of what used to be the Democratic party, is, that it has forsaken its time honored principles, and is now engaged in a wild dash for county offices in this state.

HON. D. H. SMITH was elected from this district it is true, but he can not be elected, neither can other Democrats be elected. A Republican will be elected from this district. This is the word with the bark on it.

IN the counties of this State where the Silver Democrats and the Populists have fused, the Populists have gotten the lion's share of the offices, which is another striking example of the notorious fact that the tail oftimes wags the dog.

THERE is a difference of opinion as to which day is ground hog's day. Some maintain that it is February 2nd, while others say it is February 14th. This is an important matter and we would be pleased for some of our friends to settle this matter. Which is ground hog day, and why so called?

THAT large array of small fry politicians, who conceived the idea that Major McKinley would be merely a tool in the hands of Mr. Hanna, are invited to view the men selected for Cabinet portfolios. We were given to understand in the outset, that Mr. McKinley is his own master and proposes to be prudent in fact as well in name. In the selection of a Secretary of the Treasury the interest of the people and not the masters of politicians seems to have been Mr. McKinley's motive. Thus far no man can say that there is a power behind the throne. There is every reason to believe that Major McKinley has the interest of his people and country at heart and that he will give us a protective and prosperous administration.

IF a Populist wants to test the love the Democratic party has for them, let a fusion proposition be submitted in a county where a Democratic nomination is equivalant to an election and that love will be tested at once. Look for instance, at Daviess county, Union county, Hardin county, and we could name a dozen other counties. In these counties the Democrats scoff at the idea of a fusion and say, "d—n the Populists, we don't need them. They can go to h—ll." The same condition exists in Ohio county today. The bosses of the Democratic party sit around and talk of how "we have hoodwinked the Populists—how we have killed them of and got them all in the Democratic party." Those Democratic politicians are without principle, they are without any morals or self-respect and have tried their imfamous business upon the Populist party, by working on a few of the supposed prominent Populists, and expect the rank and file of the Populist party to follow like sheep to the slaughter pen.

SOME five or six years ago—perhaps we had better say ten years ago—the Democratic party of this State was dominant and arrogant. At that time it was thought that a man could hardly be respectable and be a Republican. When the Populist party came forth, it was hooted at by the same Democratic party. It was held up to ridicule and scorn. The mighty, however, have fallen. They have been relieved of the burdens of governing the State, and in the last election twelve of the electoral votes of the State were cast for Major McKinley. The most interesting feature of this state of affairs, is, that the Democratic party, once secure in its supposed strength is now the weakest, most abject party in the State. It has been soundly beaten by the Republicans, and it now presents to the eyes of the people this pitiable scene: It is on its knees before the once despised Populists crying out in its agony: "Save us Pops or we perish." When we say Democratic party, we refer to that smashing aggregation who were going to elect W. J. Bryan and give us "free silver or bust."

SOME two-by-four free silver papers in this State are disposed to make capital out of the state of affairs now existing at Eddyville penitentiary and the Hopkinsville Asylum. These matters while seemingly unfortunate are not so, but when given careful thought will give good citizens reason to congratulate themselves because of the fact that we have a set of official who will examine into matters and who will hew to the line let the chips fall where they may. The hue and cry raised at these institutions is clearly the result of one or two things or both: Either inefficiency and mismanagement or political spite and meanness. This paper not knowing the facts cannot take upon itself the responsibility of giving an opinion in these matters. It can say however that there is a striking contrast between the action of our Republican officials on these matters, and that of Democratic officials when Mr. Tate was mismanaging affairs at Frankfort. Our Republican administration has shown that it will correct abuses if there are any and that our officials will be made to walk straight and show clean hand. Mr. Bradley in his first race charged that rascality was being perpetrated at Frankfort, but there was no investigation or attempt at correction and the State lost heavily. A Democratic administration would not investigate the charges and the result is well known. Hence we say that the people should note with pleasure the fact that Republican officials will, through a Republican administration, be made to give us a good public service or else step down and out.

A Device of the Enemy.

"Half a loaf is better than no bread," is the old saying; and half Free Trade is better than no Free Trade at all, according to the Free Trade and Mugwump newspapers. They know that the Wilson law with its vicious ad valorum schedules are doomed; they have read its fate in election returns ever since the wretched thing of "shreds and patches" became a law. But the Free Traders think there is no use giving up the old ship altogether. They say to themselves, "Even a raft from the old timbers is better than no ship at all." And so they fill the papers and magazines with articles, purporting to be from the pens of Protectionists, similar to the one in the "Forum" on "Middle Ground on the Tariff," advocating "moderate" duties and "free raw materials," and they bring to the front all the selfish manufactures, who have been notorious free raw material Free Traders for the last generation, and bolster them up as samples of the manufactures of the country, and say, "Lo! these be manufactures and Protectionists, and they want raw material free and only 'moderate' duties on manufactured goods. Why should anybody else want Protection when these men do not demand it?" Then they urge the Republicans to recognize the Free Trade Democrats who bolted their ticket and agree on a tariff bill that will not offend them.

Let not the hearts of Protectionists be troubled. This is the old device of a beaten enemy. When they are whipped in the field they sneak into your councils and try to win by finesse what they failed to win by brute force. But their masquerading as friends and allies will not deceive their conquerers. Their adroit trick in trying to shift the issue away from free trade did not succeed. The great battle was fought and won more upon the issue of Protection than any thing else. The idle woolen mills of New York and Connecticut and the smokeless chimneys of the New Jersey potteries had their say on election day. Let not the unweary be deceived. All this twaddle about 'moderate' Protection and "free raw materials," comes from the enemy; it is a pure Free Trade effort to save as much as possible from the November wreck.—[Economist.

"Look Here Good People!"

Our buyer, Mr. Jones, is now in St. Louis buying a large stock of general merchandise including everything kept in a general store. Remember we buy with six large cash stores and get the very bottom prices We now have in stock a big lot of grass and clover seed, also the celebrated Oliver chilled plows and repairs for same.

MOREHEAD, JONES & Co.
Centretown, Ky.

Feb. 3, 1897.

JUDGE W. T. OWEN.

We take the following letter from the Louisville Commercial regarding Circuit Judge W. T. Owen:

In Kentucky we have borrowed our circuit court system directly from the English, and indirectly from the Jews; we have had this system ever since Kentucky was admitted as a state.

Some of the ablest Jurist of the Kentucky court of appeals were circuit court judges before their elevation to the bench of the highest tribunal in this state. Among this category may be included Benjamin Mills, Alvin Duvall and Willam S. Pryor. The present chief Justice of the Kentucky court of appeals, before his election to the bench of that tribunal, was a circuit Judge. The late Hon. Henry J. Stites had a very high regard fo the circuit Judiciary of this state; in fact, so high, that he felt honored when the people elected him a circuit Judge, although he had been chief Justice of the Kentucky court of appeals.

The circuit Judge in my district (Sixth judicial district of Kentucky), composing the counties of Daviess, mcLean, Ohio and Hancock, is the Hon. W. T. Owen.

In the inerest of Judge Owen, who is a candidate for re-election, I desire (with your permission Mr. Editor) to call the attention of the people of the district to the personal and professional career of Judge Owen.

Judge Owen is a native of Breckenridge county, Ky., and abont forty years ago he began the practice of law at Calhoon. After practicing there for fifteen years he removed to his present home, which is at Owenboro. For sixteen years he was the senior partner of the law firm of Owen & Ellis. This firm was composed of Judge Owen and Hon. W. T. Ellis, and had a very large clientage, and it existed until the election of Mr. Ellis to congress.

Although having a lucrative practice, in 1886 the friends of Judge Owen desired that he become a candidate for circuit Judge which he did, against Hon. L. P. Little. After a heated but not unfriendly campaign, Judge Litsle was nominated over Judge Owen by small majority.

But there was no friction between the distinguished gentlemen. Judge Little and Judge Owen, and in his present race for re-election Judge Owen has no warmer friend than Judge Little.

In his canvass in 1886, a number of people would say to Judge Owen: "Wait until the next time comes and we will elect you." In 1892 the next term came and Judge Owen was nominated for circuit Judge without opposition by the Democratic party, and elected without much opposition.

Judge Owen has been circuit Judge of this district for four years, and neither this or any other district ever had a better one. He is a painstaking hard-working and conscientious Judge The scripture use the term "men pleasers."

Judge Owen is not a "man pleaser" by any means, but a just Judge, who realizes his high calling, realize the purpose for which he is a Judge, and fearlessly perform his duties.

There is not a lawyer in the state more familiar with the desision and rulings of the court of appeals of Kentucky than Judge Owen. His standing at the Kentucky court of appeals is very high, and as few of his decisions are reversed as any inferior Judge in the state. When a case is submitted to him no lawyer litigant need feel any uneasiness that there will not be a thorough investigation of all the law and facts of his case, and usually the correct decision is made, but if Judge Owen errs, and no man is infallible, it is an error of the head and not of the heart. He has as clear and analytical mind as any lawyer in the state, and can grasp a legal proposition very readily.

It is true that his enemies say that he is too tender-hearted, but is this a fault?

"A head full of intellect, without a heart full of kindness, is a lamp without light; a firmament, without a sun; a curse, and not a blessing."

Judge Owen's judical career has been eminently successful. When Judge Samuel laid down his Judicial office he challenged scrutiny into his official career in this language:

"Behold, here I am. Witness against me before the lord, and His annointed. Whose ox have I taken? Or whose ass have I taken? Or whom have I defrauded? Whom have I oppressed? Or of whose hand I received any bribe to blind my eyes therewith? And I will restore it to you."

And the people with one voic testified to the purity and impartiality of his judicial career, and their testimony was not more hardly or unanimous than the testimony of the people of this circuit should be to the purity and Justice of their Judge.

Like Samuel, no one can be found to reproach Judge Owen with having shown partiality to the rich and powerful, or of having oppressed the poor and weak in any of his Judgements, or of having perverted justice in any instance whatever, through fear, through favor or through interest. In private life Judge Owen is irreproachable; his devotion to his family and friends is well known And during his long legal career no one has ever questioned his integrity or honesty. It can be truthfully said of him: "He is the noblest work of God's creation an honest man."

If I were to criticise his character I would say he was too altruistic.

It has always been an unwritten law in state to indorse a Judge after his first term, provided he has made even a respectable official This rule should be applied in the case or an eminent Jurist as Judge Owen, by all means, and I opiue that it will be done, and that people of this district will rebuke the cowardly and underhand attacks on Judge Owen in a decisive manner.

What Will They Do?

What are the gold democrats going to do? We here this question put forth more than often, but as yet no definite answer has been given. It seems that they are "keeping perfect quietude," as the old colored man said, and no one can tell what action they will take in future elections.

After the close of the late war the rebel democrats who had gone out against their coutry,—honestly convicted though they were,—returned from the war and began organizing their party with an eye to gaining political power, but this was uphill work until the plan of combining with democrats who wore Union uniforms, came into their minds.

And this plan worked effectively as history tells. The Union democrats, though victors in a fierce contest, were absorbed by the very men who had fought them and the result was that in most of Kentucky's counties they held power until a year or two ago when a revolution came and they were voted out in many places. Now, we see the silver democracy which reared and snorted against the country last year, endeavoring to make peace that they may get together and thereby secure the various offices. Will the factions get together? Will the sound money democrat go with those men who have abused and chastised them so outrageously and sevérly? Will they do as did the Union democrats, give their votes and get naught in return?—[Panagraph.

How to Get A Public Office

Many desirable offices are within the gift of the new administration. Those who wish to know what places can be had and how to get them, can obtain this information by sending 75 cents to Soule & Co, Washington, D. C, for the "U. S. Blue Book," showing all goverment offices and salaries with Civil Service rules, sample examination questions, etc. Under present laws women stand an equal chance with men for positions that insure a comfortable income for life. The "Blue Book" gives complete instruction for office seekers of both sexes, and is besides a valuable book of reference much in dem and.

Protection Comes First.

The Free Trade Boston "Herald" is setting up the cry that President McKinley and his supporters should hold an extra session of Congress for the purpose of reforming our currency system and should let the Tariff wait, claiming that the Tariff was a subordinate issue in the late campaign and that Mr. McKinley owed his election to his financial policy. We should like, in the first place, to ask the "Herald" to what Major McKinley owed his nomination. It has been acknowledged in the "Herald's" own columns many times that Major McKinley's prominence and his consequent nomination were due wholly to his Tariff record. Next, we would beg to say to the "Herald" that ninetenths of Major McKinley's vote came from those who wanted a new Tariff law enacted at the first opportunity. It is usual to consult the wishes of the majority. Finally, if the "Herald" really believes that the Tariff was a subordinate issue in the late campaign, we should like to refer it to speeches made by Major McKinley during the campaign. Not a speech which discussed the issues failed to make the Tariff prominent, and almost every speech discussed the Tariff first and chiefly Over and over again, Major McKinley declared that the first thing to be done was to repeal the existing Tariff law and to enact one which would give Protection to American labor. Major McKinley and his supporters, in proposing to give immediate attention to the Tariff are only carrying out the pledges which they gave and to carry out which the voters elected them —[Ex.

My Neighbor Told Me

About Hood's Sarsaparilla and advised me to try it—This is the kind of advertising which gives Hood's Sarsaparilla the largest sales in the world. Friend tells friend that Hood's Sarsaparilla cures; that it gives strength, health, vitality and vigor, and whole neighborhoods use it as a family medicine.

Hood's Pills act easily and promptly on the liver and bowels. Cure sick headache.

Death of Dr. J. M. Harwood.

Dr. John McHenry Harwood, who died at Shelbyville, Ky., Friday night, was the nephew of Judge John H. McHenry, Sr., a pioneer citizen of Owensboro, and therefore a cousin of Mrs. Robert Craig, Mrs. Dr. Hale and Mr L S. McHenry. Dr Harwood was 55 years old, and one of the most prominent physicians of the State. He was a member of the American Medical Association, the Kentucky State Medical Society, and was President of his County Medical Association. He belonged to the Masonic order. He was a brother of the late Senator Harwood, a distinguished lawyer of Shelbyville—[Inquirer.

Experience proves the merit of Hood's Sarsaparilla. It cures all forms of blood diseases, tones the stomach, builds up the nerves.

For Magistrate in the Hartford Magisterial District we announce Mr. J. S. Lee, of Sulphur Springs, as a candidate. Mr Lee is a good substantial citizen, a Republican and would make a good official if he is nominated and elected. He was a private in the Civil War. He will no doubt have a large following in the conveutron.

Cures Talk

"Cures talk" in favor of Hood's Sarsaparilla, as for no other medicine. Its great cures recorded in truthful, convincing language of grateful men and women, constitute its most effective advertising. Many of these cures are marvelous. They have won the confidence of the people; have given Hood's Sarsaparilla the largest sales in the world, and have made necessary for its manufacture the greatest laboratory on earth. Hood's Sarsaparilla is known by the cures it has made—cures of scrofula, salt rheum and eczema, cures of rheumatism, neuralgia and weak nerves, cures of dyspepsia, liver troubles, catarrh—cures which prove

Hood's Sarsaparilla

Is the best—in fact the One True Blood Purifier.

Hood's Pills cure liver ills; easy to take, easy to operate. 25c.

Land Sale for Taxes.

By virtue of Taxes due the State of Kentucky and county of Ohio for the year 1896, I or one of my deputies, will on Monday, March 1, 1897, between hours of 10 o'clock a. m. and 4 o'clock p. m. at the Court House door in Hartford, Ohio county, Ky., expose to public sale to the highest bidder for cash in hand the following property, (or so much thereof as may be necessary to satisfy amount of tax and costs) to-wit:

Name.	Acres.	Tax & cost
Brown E W	32	$3 19
Brown James M	32	3 19
Carter R L	50	5 33
Husk, W J	32	$5 41
Matlock Wm	16	4 50
Montgomery, T G	100	8 09
Shepherd, R D	100	12 39
Tooley, Susanah	93	6 40
Bishop, Thompson	53	4 26
Richardson, T J	27	5 41
Growbarger, W L	40	4 88
Thomas, Wm W	29	5 41
McDaniel, Lindsay for both 1895 and 1896	250	$50 55

TOWN LOTS FOR 1896

James, Mrs S J	1 lot	$4 20
Tinsley, M L	1 "	4 89
Baker, Jesse	1 "	4 84
Vaughn, G W Adm'r	1 lot	5 13
Huft, J J	1 for years 1895 96	$10.75

C. P. KEOWN, Sheriff.

Sounds Like Good Times.

Pittsburg, Pa., Feb. 7.—A revival of industry is beginning up Monongahala valley, which is expected will result soon in placing every manufacturing plant in full operation.

The Homestead Steel Works, of the Carnegie Company, started up full this evening in all departments, giving employment to 4,000 men.

Beginning with this evening, the Westinghouse Electric Works at East Pittsburg will begin to operate in all departments, on both day and night turns. The Westinghouse Machine Works and the Air-brake Works at Wilmerding will go on in full this week.

The Edgar Thomson Steel Works resumed last evening in full in all departments.

The Pittsburg Wire Works at Braddock will resume full in all departments this week. The rod and wire department will start to night and the copper wire and nail department to-morrow.

So rushed are the Braddock Wire Works of the consolidated steel and wire company that all departments are on full time.

The National Tube Works at McKeesport are operating at three-fourths capacity, but the firm expects within a few weeks to get all departments on. The Duquesne Steel Works started up in full last evening, The report that the business outlook, so far as quantity and work is considered, is good, but that low prices still prevail.

POINT PLEASANT.

Mr. L. H. Condict, of Hartford, is visiting his father, Mr W. F. Condict, this week.

The protracted meeting at the residence of William Hardin's closed last Monday night.

Enos and John Elliott, of Daviess county, visited relatives here this week.

Willie and Lewis Jones spent last Saturday and Sunday with relatives and friends over the creek.

The many cases of whooping cough reported at this place are improving.

Mr. Wade Tichenor is suffering considerably with a sore hand.

Mr. W. F. Condict was called to the bed side of his sister, Mrs. Alney Tichenor, of Centertown, who is quite sick.

Warren Brown and wife, of Equality neighborhood, visited relatives here this week.

Robert James, of Centertown, visited his father, Sam James this week.

I. C.

Just Received

75 bushels re cleaned clover seed, 200 grass and timothy seed and lots of seed oats that will be sold at lowest cash prices. Big stock of Oliver Chilled plows and repairs. Two car loads of furniture, chairs, cookstoves, etc etc., just coming in. Watch for our spring advertisement. Something is "Guine to drop."

Yours for trade,

Jones & Morehead,
PLEASANT RIDGE, KY.

For Sale

A scholarship in the Lexington Business College. A scholarship in Bryant and Stratton Business College. A scholarship in King's Commercial College. A scholarship in Kenyon College

Apply at this office and we will save you big money.

With a Firm

CONVICTION OF THE RETURN OF PROSPERITY

AND A

Revival of Business

We are making great preparations for a big

SPRING TRADE.

In order to do this we have fixed a price on everything that will make them go. It is not necessary for us to give prices on every article in the house, but will give you a few and you can come and see for yourselves.

Best Calico	4c
Heavy Factory Cotton	5c
A Pair of Jeans Pants	60c
A Man's Suit of Clothes	$2.50
A Good Overcoat	$2.50
A Boy's Suit	75c
Men's Boots(small lot—10s and 11s only)	$1.50
A Nice Wardrobe	$7.50

THESE PRICES

will only last about three weeks.

COME AND SECURE SOME

BIG BARGAINS.

CARSON & CO.,

HARTFORD, KY.

THE

AUSTIN HOTEL

F. O. AUSTIN, M'g'r.,

531 West Market Street Between 5th and 6th,

Louisville, Ky.

CLERKS: R. L. BAKER AND T. O. BAKER.

Florida! Free R. R. Fare To Settlers.

THE FARM, FIELD AND FIRESIDE COLONY.

A happy, prosperous community in the most delightful part of the State. Send for copy of The Sub-Tropic Green Cove Spring, Fla

FLORIDA.

HERNANDO COUNTY,

BROOKSVILLE, H[illegible], HOTEL.

Winter Health Resort. The place for any who are affected with pulmonary, lung, throat or chest troubles. Write for booklet; also for list of valuable lands and homes for settlers; land growing corn, tobacco, sugar cane, oranges and all fruits, oats, etc. Property at remarkably low prices. Address, J. WATKINS LEE, Brooksville, Fla.

Notice

At a call meeting of the County Republican Executive Committee last Monday at the Court House it was agreed that the convention to nominate a Republican candidate for Representative from Ohio county, would be called at the time of the Convention to nominate a candidate for Circuit Judge and Commonwealth s Attorney and Clerk of the Court of Appeals, &c., and not at the Convention called to nominate county officers on February 15.

W A. GIBSON, Ch'm'n.
JNO. P MORTON, Sec'y.

Sent Free!

To any person interested in humane matters, or who loves animals, we will send free, upon application, a copy of the "ALLIANCE," the organ of this Society. In addition to its intensely interesting reading, it containg a list of the valuable and unusual premiums givan by the paper.

Address

THE NATIONAN HUMANE ALLIANCE,
410 411 United Charities Building, N. Y.

27 8t

Bucklen's Arnica Salve.

The Best Salve in the world for Cuts, Bruises, Sores, Ulcers, Salt Rheum, Fever Sores, Tetter, Chapped Hands, Chilblains, Corns, and all Skin Eruptions, and positively cures Piles, or no pay required. It is guaranteed to give perfect satisfaction or money refunded. Price 25 cents per box. For sale by Williams & Bell. 13-1 yr.

ATTENTION REPUBLICANS.

County Convention to Nominate Candidates for County Officers is Called to Meet at Hartford, Monday, Feb. 15, 1897.

PRECINCT CONVENTION FEB. 13.

At a meeting of the Republican Committee of Ohio county held in Hartford, Ky., on Saturday, Nov. 28th, 1896, it was ordered that the Republican voters of Ohio county be called to meet in Convention at the Court House in Hartford, Ky., on Monday, Feb. 15, 1897, at 10:30 o'clock a. m. to nominate candidates for the various county and Justices district offices to be elected Nov. 2, 1897.

It was also ordered that the Republican voters of Ohio county be called to meet at their respective voting precincts on Saturday, Feb. 13, 1897, at 1:30 o'clock p. m. to select delegates to represent and cast the vote of their precincts in the aforesaid County and Justices district conventions.

It was furthermore ordered that the basis of representation allowed each precinct in said County and Justices Conventions shall be one vote for every 25 and fraction over 12 cast by said precinct for Samuel Kash, the first named Republican on the ticket voted for at the election November 3, 1896, provided that no precinct be deprived of having at least two delegates and votes. This will allow precincts to name delegates as follows:

East Hartford	6
West Hartford	5
Beda	5
Sulphur Springs	5
Magan	6
Cromwell	6
Cool Springs	2
Rockport	7
Select	4
Horse Branch	5
Rosine	8
Beaver Dam	6
McHenry	6
Centertown	6
Smallhous	2
East Fordsville	7
West Fordsville	5
Aetnaville	3
Shreve	3
Olaton	3
Buford	2
Bartletts	4
Heflin	2
Making total	108
Necessary to nominate	55

At precinct conventions, known party affiliation and a pledge to support and vote for ALL nominees of the aforesaid county and justices district conventions, will be required of all voters proposing to take part therein. Young men who have never voted and those who will be 21 years of age before November 2, 1897, with qualifications above stated, may also participate and vote in their respective precinct conventions.

All precinct delegates are urged to be at County Convention on time as convention will be called to order promptly at 10:30 o'clock a. m.

W A. GIBSON, Ch'm'n Co. Rep. Com.
JNO. P. MORTON, Sec'y.

PISO'S CURE FOR CONSUMPTION

Best Cough Syrup. Tastes Good. Use in time. Sold by druggists.

25 CTS

Can you use the following goods at prices that

Fair Bros. & Co.

are quoting. They are

BARGAINS

And can't last long.

COME AT ONCE.

1 lot of bed comforts sold for 75c. now 59c.
6 dozen French woven corsots, sold for 50c now 39cts.
One lot of colored rick-rack braid sold for 20c per bunch, now 5c.
One lot children gossamers sold for $1.00 now 25c.
50 doz. ladies bordered hemstitched handkerchiefs were 10c now 5c.
1 lot bed blankets, all wool, sold for $3.00 and $3.50 now $2.50 and $3.00.
1 lot of men shoes sold for $3, now $2.
1 lot overcoats sold for $3.50 now $2.50.
1 lot Beaver overcoats sold for $5, 7, 8.50 now $3.50, 4.75 and 6.00.
1 lot ladies Jackets sold for $5 now $3.75.
New line men shoes $1, 1.25 and 1.50.

We will sell you goods for the next 60 days at prices that will cause you to wonder how we can do it. Come to Hartford where you can get what you want. We play second "Fiddle" to no one.

HARTFORD TEMPLE OF FASHIONS

FAIR BROS, & CO.,

Proprietors.

CLEAR RUN.

Mr. Ernest Woodward's school closed last Thursday with nice talks from different parties. One whom I will give his name, Mr. Jackson, the photographer. Mr. Woodward taught us one of the best schools that was ever taught at this place. There was quite a number of premiums awarded on that day, and all of the young folks seemed to enjoy it very much. Estil Park carried off one premium for missing the least number of words in spelling and another for going the most days. Elbert and Estil Funk, Ivan Park, Clayton Park, Ida Park and Myrtle Kirk were the boys and one girl that received premiums.

Mr. J. W. Tichenor, of the Point Pleasant neighborhood, was in this neighborhood one day last week.

I will say to the Republicans after the 13th that that is not the last of the convention, the final election comes off next fall. Every man had better think and do his own work, and be careful whom he puts confidence in. I don't believe I ever saw such strife as their is this time.

Mr. Herbert Park, who is attending school at Beaver Dam, is expected home in a few days.

Mr. and Mrs. George Hicky called to see J. A. Park's family last Monday.

Mrs. J. L. Elmore and child are visiting her parents this week.

James Allen of the Concord neighborhood, visited his grandparents Saturday and Sunday. E. P.

Quarterly Conference.

The Second Quarterly Conference for Hartford Circuit, will be held at Hartford, February 27th and 28th. The Presiding Elder, Rev. G. H. Hays, D. D., is expected to be present. A full report from the Stewards is very much desired.

On account of the above appointment I will preach at Liberty, the Third Sunday and Sunday night, instead of the fourth. Let all concerned take due notice, and govern themselves accordingly.

Very truly, etc.,
J. S. CHANDLER, P. C.

Did Not Elope.

Mr. John Stahl, who has been clerk for Mr. W. H. Brannon, has long been paying the devoted to Lillie Guest a young lady from near Pellville, and who is now visiting the family of Mr. Tom Cotton, in Westview. Mr. Stahl has been endeavoring to get the consent of the parents of the young lady to their union, but in this has not been successful and he had fixed upon tody to bring matters to a climax by an elopement with the young lady to Gretna Green Rockport. Even in this he was foiled; for some theif having broken into his proprietor's store last night and robbed the register, the cash drawer and the safe, John thought it best to defer the elopement until the purloiner of his employer's goods had been discovered, when he will again take the matter of elopement under consideration, he hopes more successfully.—[Owensboro Press.

RENDER.

Born to the wife of R. N. Mitchel on the 5th a girl, and to the wife of Robt. Doss a girl,

Mrs. Wm. Harlan, McHenry, who died last Wednesday of pneumonia, was buried in the Hamilton Cemetery at this place Thursday. We extend to the bereaved husband and infants our heart-felt sympathy.

Hon. C. W. White, of Hardin county, was in town last Thursday on business We are very much surprised to learn that Mr. White, who has heretofore advocated the cause of "sound money" so strongly, has at last fallen a victim to that dreaded and loathsome disease, "free silver." Trust that he will find some cure ere November rolls around.

Madam Rumor reports another wedding in the near future.

Mr. E. H. Patterson will leave for his home near Sonoro about the 15th.

Messrs. Ed Barnes and Ben Roller, Beaver Dam, were in town Sunday.

"An old Boy in Blue" allow me to thank you for the handsome compliment paid me through the colums of last week's paper.

The Hartford Herald seems to take quite an interest in Republican politics just now, and "there are others who do likewies." KENELM.

New Livery Stable.

I nave opened a new stable in Hartford and am prepared to feed and take care of your horses in first-class style. Special attention given to all stock entrusted to my care. Give me a call when in Hartford. I will appreciate your patronage. Yours truly,
HENRY FIELD.

We can sell you a full size Bedstead at $1.35, also one good Wardrobe for $7 50, one Bedroom suit for $15.00. Everything else in proportion.
CARSON & Co.

Nourish Him.

That's the whole secret in a word. We can cure no disease unless we can keep up the patient's strength. And there's only one way to do that—feed him. But if the system refuses food? Then use SCOTT'S EMULSION of Cod-liver Oil with Hypophosphites. It goes STRAIGHT TO THE BLOOD, stops the wasting, rekindles the vital fire, makes new flesh and so renders a hopeful fight possible against ANY disease.

Especially is this so in bronchial and lung troubles, in the relief and cure of which Scott's Emulsion has won its reputation. Book about it free.

Scott's Emulsion is no mysterious mixture. It is palatable, non-nauseating and infinitely preferable to the plain oil. The genuine has our trade-mark on salmon-colored wrapper. Get the genuine.

For sale at 50 cts. and $1.00 by all druggists.

SCOTT & BOWNE, New York.

ROYAL BAKING POWDER

Absolutely Pure.

Celebrated for its great leavening strength and healthfulness. Assures the food against alum and all forms of adulteration common to the cheap brands. ROYAL BAKING POWDER CO., NEW YORK.

Bring your eggs and feathers to Carson & Co.

Mrs. Cathorine Craig has returned to her in Daviess county.

If you want the latest thing in a ladies shoe see Carson & Co.

Mrs. A. J. Bell is quite sick at her home on Union Street.

Our Cloaks at your own price.
CARSON & CO.

Mr. W. H. Renfrow, of Sulphur Springa, was in town this week.

Mrs. C. M. Barnett is quite sick at her home on Washington Street.

Prof. Elmo Williams closed a successful school at No Creek last Friday.

Bring us your butter and eggs. We pay the highest market prices.
PATE BROS.

We expect one case of Calico, good stout goods 2,400 yards to sell at 4 cents. CARSON & CO.

Mr. W. D. Moore, Sulphur Springs, was the guest of Dr. E. W. Ford and family this week.

Now is the time to buy a new suit, as we are anxious to reduce our stock.
CARSON & CO.

Don't go around with your face looking so bad, but go to Bullington and have him to fix you up.

Mr. and Mrs. T. L. Griffin went to Elizabethtown this week to attend the funeral of Mrs. F. M Joplin.

We want to close out our Cloaks, come get one at your own price and Overcoats half price. CARSON & CO.

Mr. J. M. Casebier, who has been confined to his room almost all the winter, is able to be out on the streets again.

Dr. and Mrs. D. E. Miller went to Louisville last Saturday where the Doctor will complete his medical studies.

Miss Etta Thomas returned last week from Louisville, where she has been attending King's Commercial College.

Mrs. F. M. Joplin, who has many friends and relatives at this place, died at her home in Elizabethtown last Sunday night.

Mrs. A. B. Baird left Monday for her home in Oklahoma City, after spending several weeks with her parents, Mr. and Mrs. T. S. Duke.

Hon. E. E. Kelly, of Hawesville, Democratic candidate for Commonwealth's Attorney, was in town this week mixing with his Democratic friends.

Notice.

All parties indebted to the estate of Dr. J. E. Pendleton, deceased by note, account, or otherwise, are hereby notified to call on me and make the best settlement they can. It will be impossible for me to call on all parties indebted to the estate in person, and unless this notice is heeded within a reasonable time I shall be compelled, in the discharge of my duties as executor of Dr. Pendleton's estate, to place his claims in the hands of an officer for collection in order to settle said estate within the time required by law. W. B. RENDER,
Executor of J. E. Pendleton, dec'd.
At the office of Taylor & McHenry.
29 tf

Tobacco Sales.

The sale of tobacco on the Owensboro brake was as follows Wednesday:

J. D. Decker	$7 50	$7 50	$ . .
J. D. Decker	7 00	7 00	. .
L. A. Toma	7 20	6 00	. .
J. T. Blythe	6 90	. .	. .
Toma & Montgomery	6 70	4 10	. .
J. T Robinson	5 90	. .	. .
J. H. McGarvin	5 85	3 00	50
G. F. Mitchel	5 75	5 00	50
Miles Lancaster	5 75	1 60	50
E E. Fuqua	5 10	3 05	50
Decker & Woodburn	5 30	. .	. .
R. F. Story . 66	5 40		
F. H. Taylor	5 10	1 00	. .
James Duke	5 05	4 50	50
Tom Milloy	3 15	. .	. .
J. A Coomes	2 45	50	50
J. A. Coomes	2 45	50	50
Dempsey Westerfield	. .	1 55	50
S. M King	3 85	1 00	50
J. M. Rhodes	2 65	1 00	60
J. M. Rhodes	2 65	1 00	60
J. T Blythe	3 05	. .	50
E E. Fuqua	2 50	50	50
Worthington & McCarty	4 35	2 30	. .
J D. Decker	. .	. .	70
H S Kincaid	. .	. .	60
R. F. Story	. .	. .	1 05
Booker & Henderson	2 65	. .	50
D. Tichenor	2 50	. .	. .
D. Tichenor	3.90	. .	. .
G. W. Stone	4 00	50	. .
Jno. Thomas	2 85	1 00	50
T. E. Osborne	. .	. .	80
D. Tichenor	. .	. .	1 25

Best of Calico at 4c. at Catson & Co's.

Jeans Pants 60c. per pair at Carson &Co's.

Two spools thread for 5c. at Carson & Co's.

Dr. E. W. Ford was called to Reynolds yesterday on professional business.

Messrs. D. J. Duncan and Dan Gibbs, of Rockport, were in town this week.

Remember we have everything kept in a first-class Grocery store.
PATE BROS.

Miss Ida Render left last Sunday for Select where she will teach the spring school.

Remember Bullington, the barber is the place to get your hair trimmed up in nice style.

Miss Rolla Goodycootz, from Missouri, and Miss Mattie Brown, of the Victory neighborhood, are visting Miss josie Black this week.

It is reported that Clint G. Ford's show will be in Hartford in a few days. This is Mr. Ford's old home and our people will give him a royal welcome should he come.

The following named persons have paid their subscription to THE REPUBLICAN since our last issue: J. M. C. Ferguson, Horton; Lee Fisher, McHenry; W. F. Stevens. Hartford.

A four year old child of Mr. and Mrs. Fisher Childers living in the Beda neighborhood died Thursday of congestion of the bowels. Its remains will be taken to Mt. Zion, Dayiss county, to day for busial.

Mr. Wm. Taylor and Miss Katie Thompson, of Horton, were united in marriage at the home of the bride Wednesday evening. Both of the contracting parties are popular young people and have many friends who join in wishing for them a long and happy life.

Mrs. G. B. Likens entertained the "Nineteenth Century Circle" at her home last Saturday evening. Those present were Misses Stella Thomas, Emma Fair, Annie Allen, Rachie Sanderfur, Mattie Sanderfur, Hennie Gunther, Ella Cox, Berdie Nall and Annie Gregory.

Mr. Henry Field has opened up a first-class livery stable on the Williams corner in Hartford and has fit it up in good shape. He will shortly put a bus on the road between Hartford and Beaver Dam. He has had a great deal of experience in the livery business and no doubt will meet with good success.

It Hits Kentucky

Pension Agent G. M. Adams, of the Louisville Pension Agency, which is one of the offices affected by the above change, was seen by a Commercial reporter relative to the changes necessitated by the President's order. He was much astonished by the news, and said that he had received no advice that such a change was contemplated.

He said: "I have had no intimation of the making of such an order. I presume those who have effected this combination do so under the provisions of the statute, and that an order is all that is necessary to effect such a change.

"The immediate effect of such an order or rather the effect on September 2, will be to abolish this office, which is made up of myself, the agent and fifteen clerks. My pay tolls aggregate annually the sum of $16,000. My salary is $4,000, and that of my chief clerk $1,800, and the other salaries follow at various amounts.

"Of course, wherever the pension rolls are removed, it will necessitate more work at that point, which, in this case, will be at Washington, and it may be that some of the present force at this station will be needed at Washington. The last payment made at this office will be in August.

"There have been a number of candidates who have been seeking the Louisville agency at the hands of the incoming administration, and I can only recall two of the number, Judge Vincent Boreing, of London, and Maj. Isaac N. Cardwell, of Winchester, but there are three or four applicants for the place. They will be the ones most disappointed. I, of course, am a Democrat, and I expect to go when my resignation is called for. This makes it at least certain for September 1. My term of four years will not expire until April 15, 1898. It has been the custom heretofore to let the occupant of the office serve his full term. President Harrison permitted Gen. Buell to remain his full term, and President Cleveland extended the same courtesy to Dr. Walton, whom I succeded.

"As a matter of fact the passage of the law of March 23, 1896, did not lessen the work of the office at all. While it abolishes the personal payment of checks, and took from every agent the power to administer the oath to the pensioner, all the checks had to be mailed to the pensioner upon receipt from him of his voucher from Washington. Under the previous law there were very few personal deliveries of checks, as the only person who called were those who lived in the immediate vicinity of the agency. Under the law of 1896 the whole force is needed to mail the checks promptly to the pensioners, and the work is not in the least, lessened."

For Rent

The most desirable residence in town. For particulars see S. K. Cox.

Subscribe for The Republican and get all the news.

Awarded Highest Honors—World's Fair.

DR. PRICE'S CREAM BAKING POWDER

MOST PERFECT MADE.

A pure Grape Cream of Tartar Powder. Free from Ammonia, Alum or any other adulterant.

40 YEARS THE STANDARD.

Resolutions.

Adopted by the Ohio County Medical Association upon the death of Dr. John E. Pendleton.

At a meeting of the Ohio County Medical Society, to take proper action in regard to the death of our co-laborer, Dr. John E. Pendleton, Drs. J. T. Miller and J. S. Morton made the following remarks:

"Dr. J. E. Pendleton was born in Washington county, Ky., Sept. 1, 1830, and came to this county at about twenty years of age, studied medicine with his uncle, Dr. W. J. Berry, was graduated from the Medical Department of the University of Louisville in 1854, and located in Hartford to practice his profession. In 1857, he took a post graduate course of lectures at the Jefferson Medical College, Philadelphia.

"At the beginning of the late Civil War, he entered the Confederate Army as Captain, but later was Regimental, Brigade and Division Surgeon respectively, which positions he filled with great credit to himself and the cause.

"He was the founder and first President of this society, and member of the McDowell, Mississippi Valley and American Associations, also of the County and State Board of Health."

Whereupon the President of the Society, Dr. J. D. Maddox, appointed a committee on resolutions, which reported as follows:

WHEREAS, it has pleased an all-wise Providence to remove from his labors, our much esteemed friend and brother, Dr. J. E Pendleton, who was a man of wonderful attainment and was noted for his devotion to the profession of medicine, and was ever willing to lend his skill and ability to the members of his profession and the cause of suffering humanity, and who was ever ready to give encouragement alike to the struggling practitioner and patient, therefore be it

RESOLVED, 1st, That we deeply deplore the death of our much loved and honored, Dr. John E. Pendleton, which occurred on the 31st of January, 1897, and that we sustained a great loss in his removal from our midst to eternity.

RESOLVED, 2nd, that we sympathize with the family in their great and irreparable loss, and tender our sympathies in their bereavement.

RESOLVED, 3rd, That we furnish a copy of these resolutions to the family, and one to the press and that they be spread with the minutes upon the record book of our Society.

J. S. MORTON, }
J. T. MILLER, } Committee.
E. W. FORD, }

For a nice hair trim or shave call on Bullington.

A Pleasant Evening.

Misses Cathie Craig, Susie May, Mabelle Hubbard and Lettie Marks, and Messrs. Wayne Griffin, O. J. Thomas, Jas. P. Thomas, C. N. Marks, Ned Harper and A. R. Carson were entertained by Misses Stella and Etta Thomas last Thursday evening in a charming manner. After the gay little party had assembled in the spacious parlors hot cocoa was served with dainty wafers. Progressive Euche and Crokinole were played. Miss Craig received the prize for the best player and Miss Etta Thomas received the booby, and Mr. O. J. Thomas received the first prize and Mr. Wayne Griffin the booby for the gentlemen. After the contest was decided refreshments were again served consisting of cream and cake. All present enjoyed the evening highly and were sorry when the hour arrived for depature.

Seven Months With Fever.

Wonderful Recovery of Health.

Mr. Baird's rapid and marvelous recovery from a mere skeleton to his normal weight, 270 pounds, was surely the *fullest test* of the grandest strength-giving and building-up medicine ever produced, namely:

Dr. Miles' Restorative Nervine.

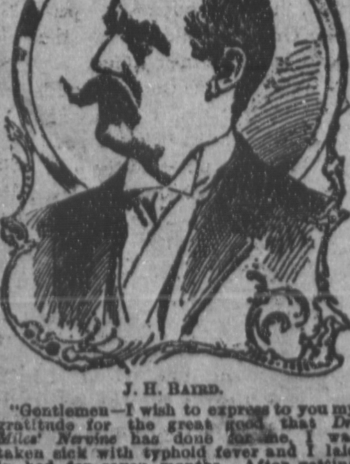

J. H. BAIRD.

"Gentlemen—I wish to express to you my gratitude for the great good that *Dr. Miles' Nervine* has done for me. I was taken sick with typhoid fever and I laid in bed for seven months. After getting over the fever I was thin, nervous and tired, and did not regain my lost strength. I tried several proprietary medicines, and finally, after having been reduced in weight to 160 pounds, I began trying your *Nervine*, and at once began to improve. Was finally entirely cured, and today I can say I never felt better in all my life, and weigh 270 pounds. This is my normal weight, as I measure 6 feet 5½ inches in height."

South Bend, Ind. J. H. BAIRD.

Dr. Miles' Nervine is sold on a positive guarantee that the first bottle will benefit. All druggists sell it at $1, 6 bottles for $5, or it will be sent, prepaid, on receipt of price by the Dr. Miles Medical Co., Elkhart, Ind.

Dr. Miles' Nervine Restores Health

ANNOUNCEMENTS

Rates and Terms.

Local notices 10c per line first insertion and 5c each subsequent insertion. Large contracts special rates. Calls on candidates and political matter 10c per line.

For County Judge.

We are authorized to announce
J. A. PARK
As a candidate for the office of Judge of the Ohio county Court, subject to the action Republican party.

We are authorized to announce
A. S. AULL
As a candidate for Judge of Ohio county Court, subject to the action of the Republican party.

We are authorized to announce
C. L. WOODWARD
As a candidate for Judge of the Ohio County Court, subject to the action of the Republican party.

We are anthorized to announce
R. R. WEDDING
As a candidate for Judge of the Ohio County Court, subject to the action of the Republican party.

We are authorized to announce
F. M. HAVEN
As a candidate for county Judge, of Ohio county, subject to the action of the Republican party.

For County Attorney.

We are authorized to announce
E. P. NEAL
As a candidate for re-election to the office of County Attorney of Ohio county, subject to the action of the Republican party—precinct convention, Saturday, Feb. 13, 1897.

We are authorized to announce
M. L. HEAVRIN
As a candidate for County Attorney of Ohio county, subject to the action of the Republican party.

For County Clerk.

We are authorized to announce
D. M. HOCKER
As a candidate for re-election to the office of Clerk of the Ohio County Court, subject to the action of the Republican party.

We are authorized to announce
M. S. RAGLAND
As a candidate for Clerk of Ohio County Court, subject to the action of the Republican party.

We are authorized to announce
JNO. W. TICHENOR
As a candidate for Clerk of Ohio County Court, subject to the action of the Republican party.

For Circuit Clerk.

We are authorized to announce
F. LEONARD SANDERFUR
as a candidate for the office of Circuit Court Clerk of Ohio county, subject to the action of the Republican party.

I am a candidate for the office of Circuit Court Clerk of Ohio County, subject to the action of the Republican party and respectfully solicit your support, Your truly,
SAM A. ANDERSON.

For Magistrate.

We are authorized to announce
H. H. DAVIS
As a candidate for Magistrate of the Rosine Magisterial District, subject to the action of the Republican party.

We are authorized to announce
JONT B. WILSON
As a candidate for re-election to the office of Magistrate in the Cromwell Magisterial District, subject to the action of the Republican party.

We are authorized to announce
THOS. F. JOHNSTON
As a a candidate for Magistrate of the Hartford Magisterial District, subject to the action of the Republican party.

We are authorized to announce
JOHN M. GRAHAM
As a candidate for Magistrate in the Fordsville Magisterial District, subject to the action of the Republican party.

We are authorized to announce
CHRISTOPHER ALLEN
As a candidate for Magistrate in the Hartford Magisterial District, subject to the action of the Republican party. Mr. Allen, if nominated and elected, promises to hold his regular terms of court at Sulphur Springs, as has been the custom for several years.

We are authorized to announce
JNO. M. HUDSON
As a candidate for Magistrate in the Rosine Magisterial District, subject to the action of the Republican party.

We are authorized to announce
I. C. STEVENS
As a candidate for Magistrate in the Hartford Magisterial District, subject to the actioan of the Republican party

We are authorized to announce
JNO. M. SHULTZ
As a candidate for Magistrate in the Hartford Magisterial District, subject to the action of the Republican party.

We are authorized to announce
J. S. LEE
As a candidate for Magistrate in the Hartford Magisterial District, subject to the action of the Republican party.

For Constable.

We are authorized to announce
JAMES B. DENNIS
As a cancidate for Constable in the Cromwell Magisterial District, subject to the action of the Republican party.

For Jailer.

We are authorized to announce
JNO. D. FINLEY
As a candidate for the office of Jailer of Ohio county, subject to the action ofthe Republican party.

We are authorized to announce
R. T. TWEDDELL
As a candidate for Jailer of Ohio county, subject to the action of the Republican party.

We are authorized to announce
THOS. H. BLACK
As a candidate for re-election to the office of Jailer of Ohio county, subject to the action of the Republican party.

We are authorized to announce
S. G. RHOADS
As a candidate for the office of Jailer of Ohio county, subject to the action of the Republiean party.

We are authorized to announce
BRUNO FREY
As a candidate for Jailer of Ohio county, subject to the action of the Republican party.

We are authorized to announce
LOYD POOL
As a candidate for Jailer of Ohio county, subject to the action of the Republican party.

We are authorized to announce
R. F. COPPAGE
As a candidate for Jailer of Ohio county, subject to the action of the Republican party.

We are authorized to announce
SYLVESTER WHITE
As a candidate for Jailer of Ohio county, subject to the action of the Republican party.

We are authorized to announce
OSCAR MIDKIFF
As a candidate for Jailer of Ohio county, subject to the action of the Republican party.

We are authorized to announce
W. M. BALTZELL
Of color, as a candidate for the office of Jailer, of Ohio county, subject to the action of the Republican party.

We are authorized to announce
O. P. WILLIS
As a cannidate for Jailer of Ohio county, subject to the action of the Rdpublican party.

We are authorized to announce
J. M. WADE
As a candidate for Jailer of Ohio county, subject to the action of the Republican party.

For Assessor.

We are authorized to announce
B. P. PETTY
As a candidate for the office of Assessor of Ohio county, subject to the action of the Republican party.

We are authorized to announce
G. D. ROYAL
As a candidate for Assessor of Ohio county, subject to the action of the Republican party.

We are authorized to announce
J. G. WILSON
As a candidate for Assessor of Ohio county, subject to the action of the Republican party.

We are authorized to announce
E. HEDDEN
As a candidate for Assessor of Ohio county, subject to the action of the Republican party.

We are authorized to announce
W. F. SANDERFUR
As a candidate for Assessor of Ohio county, subject to the action of the Republican party.

For School Superintendent.

We are authorized to announce
FON ROGERS
As a candidate for School Superintendent of Ohio county, subject to the action of the Republican party.

We are authorized io announce
R. C. JARNAGIN
As a candidate for Superintendent of Common Schools of Ohio county, subject to the action of the Republican party.

For Sheriff.

We are authorized to announce
SAM T. BARNETT
As a candidate for Sheriff of Ohio county, subject to the action of the Republican party.

We are authorized to announce
R. B. MARTIN
As a candidate for Sheriff of Ohio county, subject to the action of the Republican party.

We are authorized to announce
S. T. STEVENS
As a candidate for Sheriff Ohio county, subject to the actio the Republican party.

For Surveyor.

We are authorized to announce
NATHANIEL MOXLEY
As a candidate for County Surveyor of Ohio county, subject to the action of the Republican party.

For Representative.

We are authorized to announce
R. A. BYERS
As a candidate for Representative from Ohio county, subject to the action of the Republican party.

For Coroner.

We are authorized to announce
L. W. HUNT
As a candidate for Coroner of Ohio county, subject to the action of the Republican party.

A Word or Two

to sufferers from catarrh will not be amiss if a cure can be offered. Ely's Cream Balm has become a favorite in all sections of the United States. Your cold in the head will be quickly relieved by it, and the severest attack of catarrh will yield to, and be perfectly cured by a thorough treatment. Catarrh is not a blood disease, but an inflammation of the passages of the nose and throat, due to climatic changes.

PATENTS

Caveats, and Trade-Marks obtained and all Patent business conducted for MODERATE FEES.
OUR OFFICE IS OPPOSITE U. S. PATENT OFFICE and we can secure patent in less time than those remote from Washington.
Send model, drawing or photo., with description. We advise, if patentable or not, free of charge. Our fee not due till patent is secured.
A PAMPHLET, "How to Obtain Patents," with cost of same in the U. S. and foreign countries sent free. Address,

C. A. SNOW & CO.

OPP. PATENT OFFICE, WASHINGTON, D. C.

Committee Meeting.

Every member of the County Committee is hereby urged to be present at their respective precinct conventions on the 13th inst and to be present at the county convention here on the 15th inst for purpose of attending to any business that demands their attention.

W. A. GIBSON, Ch'm'n } Ohio Co
JNO. P. MORTON, Sec'y. } Rep Com

UNION.

Miss Maggie Davidson has returned from Louisville.

Mrs. George Shultz has returned to her home near Rochester.

Mr. Jas. Bray and family have returned to their home near Warren Mills.

Mr. Albert Hunley is going to cultivate Mrs. Mate Hunley's farm this year.

Mr J. H. Rogers, of Greenville, was the gust of his mother last week.

Miss Lillie Stevens has returned to her home after a visit to Mrs. C. H. Stevens F. B S.

CASTORIA.

The fac-simile signature of Chas. H. Fletcher is on every wrapper.

HERE IS YOUR CHANCE!

Get An Education.

To the young man or woman, who will get us 25 new cash subscribers to the Republican and Louisville Weekly Commercial $1.25 for the two, for one year. We will give a

Free Scholarship

To the BRYANT & STRATTON Business College at Louisville. This is one of the best Schools in the South. You can take any branch of study taught in the College as you may select. Go to work and get us 25 new paid up subscribers for the two papers and

You Can Get It!

If you should get some names and fail to get 25 we will pay you 10 per cent. for what you get, so you see it will be good pay any way you

Take it.

THE REPUBLICAN AND Louisville Commercial

$1.25 per year for both.

Do you want any

PRINTING?

If you do, we are ready to receive your orders for any thing in that line. We print

Letter Heads,	Note Heads,
Bill Heads,	Statements,
Business Cards,	Circulars,
Visiting Cards,	Dodgers,
Wedding Invitations,	Horse Bills,
Prescription Blanks,	Jack Bills.

In fact everything that you want printed. All work first-class and at lowest prices. Write or call for estimates.

THE REPUBLICAN,
Hartford, Ky.

Our Clubbing Rates.

The Republican and the Louisville Commercial	$1.25
" and Semi-Weekly Courier-Journal	1.50
" and Semi-Weekly Globe-Democrat	1.75
" and New York Tribune	1.25
" and Louisville Daily Post	2 75

It is the same old story and yet constantly recurring that Simmons Liver Regulator is the best family medicine. "We have used it in our family for eight years and find it the best medicine we ever used. We think there is no such medicine as Simmons Liver Regulator."—Mrs. M. E S. Adington, Franklin, N. C. "Each member of our family uses it as occasion requires."—W. B. Smith, Mt. Vernon, Ky.

CASTORIA.

The fac-simile signature of Chas. H. Fletcher is on every wrapper.

Old People.

Old people who require medicine to regulate the bowels and kidneys will find the true remedy in Electric Bitters. This medicine does not stimulate and contains no whiskey nor other intoxicant, but acts as a tonic and alterative. It acts mildly on the stomache and bowels, adding strength and giving tone to the organs, thereby aiding Nature in the performance of the functions. Electric Bitters is an excellent appetizer and aids digestion. Old People find it just exactly what they need. Price fifty cents and $1.00 per bottle at Williams & Pell's Drug Store.

No Gripe

When you take Hood's Pills. The big, old-fashioned, sugar-coated pills, which tear you all to pieces, are not in it with Hood's. Easy to take

Hood's Pills

and easy to operate, is true of Hood's Pills, which are up to date in every respect. Safe, certain and sure. All druggists. 25c. C. I. Hood & Co., Lowell, Mass. The only Pills to take with Hood's Sarsaparilla.

FELL FORTY FEET

A Postal Telegraph Lineman Killed.

Jumped From a Trestle Just Beyond Reynolds.

His Ankle was Broken and His Spine Injured so That He Died an Hour Later--Capt. Holloway Hurt.

W. S. Frazee, a lineman, who was at work on the extension of the Postal telegraph line to this city, met with a fatal accident at the Greer trestle near Reynolds yesterday after noon.

A handcar with several bales of wire and a barrel or insulators was being run over the trestle and Frazee, who was walking the track behind the car, tried to get on. He grabbed a coil of wire and that slipped with him, and then he caught the barrel of insulators. This turned over, and seeing that he was going to fall he jumped to the earth below, a distance of forty-five feet.

He fell on his feet and then dropped over with a cry of pain. The other men got to him as quickly as possible and found him unable to move. They placed him on the hand car and went to Deanefield, two miles away, as quickly as they could. The railroad physician there attended him and found that his right ankle was fractured and that the lower portion of his spine was injured so that his lower extremities were paralyzed. He lived about an hour after the accident and died at 4 o'clock.

His remains were brought here last night over the Illinois Central and prepared for burial. His home was at Brinton, Mich. He was about 35 years old and a widower. He had no children.

Frazee's home was at Brenton, Mich., and telegrams were sent there last night to his relatives to how what disposition should be made of the body, but no reply has been received 2:30 o'clock this afternoon.

The body is at Miller's undertaking establishment, and will be buried at Elmwood if it is not claimed by the relatives of the deceased —[Owensboro Press.

Two Lives Saved.

Mrs. Phoeby Thomas, of Junction City, Ill., was told by her doctors she had Consumption and that there was no hope for her, but two bottles Dr. King's New Discovery completely cured her and she says it saved her life. Mr. Thos. Eggers, 139 Florida St. San Francisco, suffered from a dreadful cold, approaching Consumption, tried without result everything else then bought one bottle of Dr. King's New Discovery and in two weeks was cured. He is naturally thankful. It is such results, of which these are samples, that prove the wonderful efficacy of this medicine in Coughs and Colds. Free trial bottles at Williams & Bell's Drug Store. Regular size 50c. and $1.00.

Admitted to the Bar.

The Elizabethtown News has the following to say regarding a young man who is well known in Hartford:

Prof. H. H. Montgomery the well known educator was admitted to the bar at Hodgenville and after his school closes at Buffalo will move to Elizabethtown and form a partnership with his father in-law, Mr. Jas. Montgomery, in the practice of law.

Your Present Need

Is pure, rich blood, and a strong and healthy body, because with the approach of spring and the beginning of warmer weather your physicial system will undergo radical changes. All the impurities which have accumulated during colder weather must now be expelled or serious consequences will result. The one true blood purifier prominently in the public eye today is Hood's Sarsaparilla Its record of cures is unequalled Its sales are the largest in the world A few bottles of Hood's Sarsaparilla will prepare you for spring by purifying and enriching your blood and toning and invigorating your whole system

Chairman Parker Against Fusion

The Free Republic the official organ of the Populist Party in Kentucky, is against fusion. It says:

The effects of fusion are just beginning to be felt in Kentucky. Some prominent populist have been fused into the democratic party so thoroughly that they have gone body and breeches over to the d o p, while some would go if they "didn't have a reputation to sustain." The reform movement has been put back some time by the unfortunate condition which was put upon us last year; but the old guard will stand firm like the few old greenbackers did, and will form a nucleus for the reformers of another decade to rally around. The spirit of reform is among the people; but they need a little more experience to teach them that the democratic party, ruled by the corporations and combines. Is not the agent of deliverance. We regret to see any populist so deceived, but we cannot help it. Those who return to the democracy have never been truly converted to populism, or they could not think of linking their fortunes with an antagonostic party.

Wherever the democrats are in earnest for a union of reform forces for patriotic purposes they will not hesitate to join in an independent movement under a new or combination voting device. Where they insist that all candidates must go under the rooster on the democratic ticket it is prima facie evidence that their aim is not to defeat the gold power, but to destroy the peoples party. Let populists never consider a fusion that draws them into the fold of the democrary. Remember the story of the spider and the fly. Also that of Christ and satan, when Beelzebub took him to the top of the mountain and showed him all the kingdoms of the world, which were to be his for the asking. Satan was a liar and did't intend to give Christ any kingdom, but he sought to destroy his usefulness by debauching him. The democratic politicians have agreed upon a wholesale plan of debauchery as the best way to get rid of the populist party. They will select men of influence in our ranks and work on their ambitions by promising them offices They may even give them a few offices now, and until our power is broken, then these apostate populists will be kicked into the middle of next summer and when one pokes his head up for an office his populist records will be trotted out and he will be marked as a bolter—one who scratches his ticket—which is a mortal sin. And your innocent fly, being securely wrapped in the spiders web, will be safely hung up for winter provision for the boss democratic spider. Listen not to the siren song. else you perish.

How's This?

We offer One Hundred Dollars Reward for any case of Catarrh that cannot be cured by Hall's Catarrh Cure.

F. J. CHENEY & CO, Toledo, O.

We the undersigned, have known F. J. Cheney for the last 15 years, and believe him perfectly honorable in all business transactions and financially able to cary out any obligations made by their firm.

West & Truax, Wholesale Druggists, Toledo, O. Walding, Kinnan & Marvin, Wholesale Druggists, Toledo, O.

Hall's Catarrh Cure is taken internally, acting directly upon the blood and mucous surfaces of the system. Testimonials sent free. Price 75c, per bottle. Sold by all Druggists.

Hall's Family Pills are the best.

CASTORIA.

The fac-simile signature of Chas. H. Fletcher is on every wrapper.

A good local newspaper has a far-reaching influence and though the following may appear to be "airy" it is not so long drawn after all:

"What would a country tradesman say if the sale of a single barrel of flour sufficed for the want of twenty families? Yet this is about the condition of things in the newspaper field. The writer recalls an instance wherein a single copy of a country newspaper was read not only by the inhabitants of an entire district, but was afterwards forwarded to relatives out West. It is further stated that the man who took the paper failed to pay his subscription, no one will wonder that its editor was tired.,, —[Record.

CASTORIA

For Infants and Children.

The fac-simile signature of Chas. H. Fletcher is on every wrapper.

The Republican and Thrice-a-week N. Y. World for $1.65 per year.

The Republican and the Courier-Journal for one year for $1.75.

The Republican and Louisville Commercial both one year for $1.25.

Incipient consumption is cured with Dr. Bell's Pine Tar Honey. Inflamation is allayed and the clogging of the lungs is stopped When this is accomplished the road to health is a straight one. Get a bottle today. For sale by Z Wayne Griffin & Bro. 28 2t

Fair View Herd —OF— Poland • Chinas,

Pigs in pairs not akin. Come and see my Stock, or write your wants. Prices reasonable.

11 6m J. G. WELLS, Beaver Dam, Ky.

Ripans Tabules.
Ripans Tabules cure nausea.
Ripans Tabules: at druggists.
Ripans Tabules cure dizziness.
Ripans Tabules cure headache.
Ripans Tabules cure flatulence.
Ripans Tabules cure dyspepsia.
Ripans Tabules assist digestion.
Ripans Tabules cure bad breath.
Ripans Tabules cure billiousness.
Ripans Tabules: one gives relief.
Ripans Tabules cure indigestion.
Ripans Tabules cure torpid liver.
Ripans Tabules: gentle cathartic.
Ripans Tabules cure constipation.
Ripans Tabules: for sour stomach.
Ripans Tabules: pleasant laxative.
Ripans Tabules cure liver troubles.

PROSPERITY.

Its Return Indicated By the Silk Market.

A Representative of an Importing House Paralyzed at the Size of the Orders Given Him in Chicago.

Chicago, Feb. 4.—It is noted as a somewhat significant sign of prospective condition that the big silk jobbers and retail houses are laying in larger stocks of dress silks than has been the rule at this season for several years past. A representative of a big New York domestic end importing silk house, who has been in the city for a week, and who last October went away empty-handed, so far as orders were concerned, said today that he was simply paralyzed at the success that had attended the week's explorations among the jobbers and retailers. In one single case he had sold $60,000 worth of a single dress pattern that nobody would have handled last fall at a figure of 15 to 20 cents per yard below that which he obtained at this time He also narrated several similar experiences. The dress silk trade is generally considered as a barometer of existing or prospective financial conditions, retailers being very slow in laying in stocks unless they have confidence in the future based upon inside information; and the readiness of the trade to lay in large stocks at this juncture may be taken as expressing the belies of the trade that, after the cold weather, a general business boom will make itself manifest.

Dr. Bell's Pine-Tar-Honey cures coughs for young and old. Most cough medicines simply help you cough. Dr Bell's Pine Tar-Honey helps you not to cough. See the difference? Would you like to try it? It is particularly valuable for those who can not stand the strain of coughing. Ask your druggist for it. Take no substitute. There is nothing as good as Dr Bell's Pine-Tar Honev. Good druggists sell it. For sale by Z Wayne Griffin & Bro.

The Floating Studio is at Rockport.

Dr. Bell's Pine-Tar Honey combines new and valuable medical agencies. It advances a new theory in the treatment of coughs, colds, lung and bronchial affections. It cures and cures quickly. It affords immediate relief to consumptives and many who were thought to have consumption have been cured by its use. For sale by Z. Wayne Griffin & Bro.

General Directory.

STATE OFFICIALS.

Governor—William O. Bradley.
Lieut. Governor—W. J. Worthington.
Secretary of State—Charles Finley.
Attorney General—W. S. Taylor.
Auditor—Samuel H. Stone.
Treasurer—Geo. W. Long.
Commissioner of Agriculture, Horticulture and Statistics—Lucas Moore.
Superintendent Public Instruction—Geo. M. Davison.
Register Land Office—Chas. O. Reynold.
Insurance Bureau—Commissioner—D. W. Comingore.
Adjutant General—D. R. Collier.
State Librarian—Mrs. Mary Brown Day.

RAILROAD COMMISSIONERS.

Jno C. Wood, chairman; J. F. Dempsey, H. S. Irwin. Secretary—Samuel F. Brown.

CONGRESSIONAL.

Senators—Hon. William C. Lindsay, Hon. J. C. S. Blackburn.
Representative Fourth District—Hon. John W. Lewis.

STATE LEGISLATURE.

Senator—Hon. A. D. James.
Representative Ohio County—Hon. C. M. Barnett.

OHIO COUNTY.

CIRCUIT COURT.

Hon. W. T. Owen, Judge—Owensboro.
Hon. J. Edwin Rowe, Attorney—Owensboro.
T. H. Black, Jailer —Hartford.
G. B. Likens, Clerk—Hartford.
B. D. Ringo, Master Commissioner—Hartford.
G. B Likens, Trustee Jury Fund—Hartford.
Cal. P. Keown, Sheriff—Hartford. Deputies—Samuel Keown—Hartford—Joe Roberts, Fordsville; Thos. R. Bishop, Centertown; S. T. Stevens, Cromwell.

Court convenes first Monday in March and August and continues three weeks, and third Monday in May and November—two weeks.

COUNTY COURT.

John P Morton, Judge—Hartford.
D. M. Hocker, Clerk—Hartford.
E. P. Neal, Attorney-Hartford.
Court convenes first Monday in each month.

QUARTERLY COURT.

Begins on the third Monday in January, April, July and October.

COURT OF CLAIMS.

Convenes first Monday in January, and Tuesday after the second Monday in October.

OTHER COUNTY OFFICERS.

G. S. Fitzhugh, Surveyor—Sulphur Springs.
N. C. Daniel, Assessor—Cromwell.
Z. H. Shultz, School Supt.—Hartford.
L. W. Hunt, Coroner—Sulphur Springs.
C. R. Campbell, Poorhouse Keeper, Hartford.

JUSTICES' COURTS.

FORDSVILLE.—J. A. Bowling—Barrett's Ferry, March 21, June 20, September 19. December 1.9
BUFORD.—Ben F. Graves—March 26, June 25, September 24, December 24.
HARTFORD.—A S, Aull—March 5, June 4, September 3, December 3.
ROSINE.—C. L. Woodward—March 13, June 12, September 11, December 11.
CROMWELL.—Jont B. Wilson—March 7, June 7, September 5, December 5.

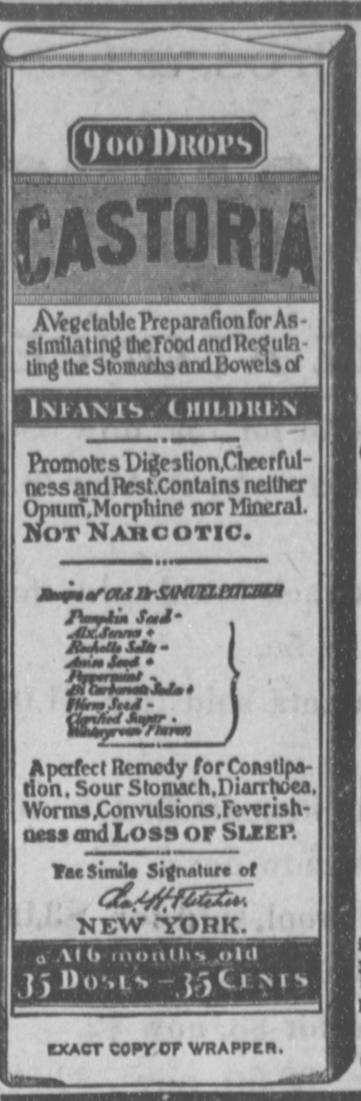

SEE THAT THE FAC-SIMILE SIGNATURE —OF— Chas. H. Fletcher IS ON THE WRAPPER OF EVERY BOTTLE OF CASTORIA

Castoria is put up in one-size bottles only. It is not sold in bulk. Don't allow anyone to sell you anything else on the plea or promise that it is "just as good" and "will answer every purpose." See that you get C-A-S-T-O-R-I-A.

The fac-simile signature of Chas. H. Fletcher is on every wrapper.

KING'S COMMERCIAL COLLEGE AND SHORTHAND INSTITUTE

S. E. Cor. 5th and Market Sts, - Louisville, Ky.
Entrance on 5th St.

Affords the best facilities for thorough practical training in SHORT-HAND, TYPE WRITING and BOOK-KEEPING. Success assured in THREE MONTHS. Terms moderate. Pupils assisted to POSITIONS when competent. Business men furnished Stenographers FREE OF CHARGE

JNO. L. KING, Prin.

The N. Y. WEEKLY TRIBUNE,

—FOR—

EVERY member of
EVERY family on
EVERY farm, in
EVERY village, in
EVERY State and Territory.

FOR Education,
FOR Noble Manhood,
FOR True Womanhood.

IT gives all important news of the Nation.
IT gives all important news of the World.
IT gives the most reliable market reports.
IT gives brilliant and instructive editorials.
IT gives fascinating short stories.
IT gives an unexcelled agricultural department.
It gives scientific and mechanical information.
IT gives illustrated fashion articles.
IT gives humorous illustrations.
IT gives entertainment to young and old.
IT gives satisfaction everywhere to everybody.

We furnish THE REPUBLICAN and NEW YORK WEEKLY TRIBUNE, both papers

ONE YEAR
$1.25 in Advance

Address all orders to the
HARTFORD REPUBLICAN,
Hartford, Ky.

Write your name and address on a postal card, send it to Geo. W. Bes Room 2, Tribune Building, New York City, and sample copy of THE NEW YORK WEEKLY TRIBUNE will be mailed to you.

KENYON COLLEGE

Cheaper to go to school than to stay at home

HODGENVILLE, KY.

Offers exceptional advantages to young ladies and gentlemen desiring a complete education at small cost. New Buildings, Strong Faculty, Cheap Board, Reference Library, Healthful Location, Refined and Intellectual Community, Supports a Lecture Course.

SPECIAL FACILITIES FOR PREPARATION OF Teachers Review and Normal Training classes in session at all times, besides six other exhaustive and complete course of study. We court investivation. Send for a catalogue and judge for yourself where the BEST education can be obtained for the LEAST MONEY. Address all communitions to

Kenyon College.
Hodgenville, Kentucky.

Students May Enter at any time.

BOOK-KEEPING, SHORT-HAND, TELEGRAPHY, PENMANSHIP, ETC.

Every Young Man and Woman

Who desires to better his or her condition in life, should write for the Catalogue of the

BRYANT & STRATTON BUSINESS COLLEGE.
No. 406 THIRD STREET, LOUISVILLE, KY.

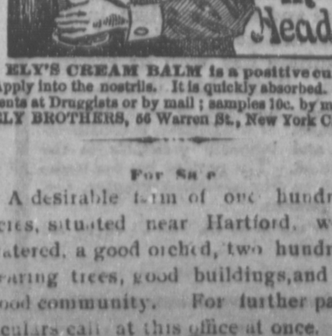

ELY'S CREAM BALM is a positive cure. Apply into the nostrils. It is quickly absorbed. 50 cents at Druggists or by mail; samples 10c. by mail. ELY BROTHERS, 56 Warren St., New York City.

R·I·P·A·N·S TABULES

REGULATE THE STOMACH, LIVER AND BOWELS AND PURIFY THE BLOOD.

RIPANS TABULES are the best Medicine known for Indigestion, Billiousness, Headache, Constipation, Dyspepsia, Chronic Liver Troubles, Dizziness, Bad Complexion, Dysentery, Offensive Breath, and all disorders of the Stomach, Liver and Bowels.

Ripans Tabules contain nothing injurious to the most delicate constitution. Are pleasant to take, safe, effectual, and give immediate relief.

Price—50 cents per box. May be ordered through nearest druggist, or by mail. Sample vial, 10 cents. Address

THE RIPANS CHEMICAL CO., 10 SPRUCE STREET, NEW YORK CITY.

For Sale

A desirable farm of one hundred acres, situated near Hartford, well watered, a good orchard, two hundred bearing trees, good buildings, and in good community. For further particulars call at this office at once. tf

Strayed

From my home at Baizetown one red and white spotted 2 year old heifer. No ear marks. Information of her whereabouts will be rewarded.

23 5t MALISSA JAMES.